



**PARTS  
CATALOGUE  
CATALOGO  
DE REPUESTOS**

**60FET'13** (6CUB)

**60FED'13** (6CUC)

**60FETO'13** (6CUA)

**70BETO'13** (6H3D)

60FET/60FED  
60FETO/70BETO  
PARTS CATALOGUE  
©2013 by Yamaha Motor Co., Ltd.  
1st edition, August 2013  
All rights reserved.  
Any reprinting or unauthorized use  
without the written permission of  
Yamaha Motor Co., Ltd.  
is expressly prohibited.  
Printed in Japan.

60FET/60FED  
60FETO/70BETO  
CATALOGO DE REPUESTOS  
©2013 por Yamaha Motor Co., Ltd.  
1ª edición, agosto 2013  
Todos los derechos reservados.  
Toda reproducción o uso no autorizado  
sin el consentimiento escrito de  
Yamaha Motor Co., Ltd.  
quedan expresamente prohibidos  
Impreso en Japón.

# FOREWORD

This Parts Catalogue is related to the parts for the model(s) on the cover page. When you are ordering replacement parts, please refer to this Parts Catalogue and quote both part numbers and part names correctly.

1. Modifications or additions which have been made after the issue of the Parts Catalogue will be announced in the Parts News.  
It is advisable that you make the necessary corrections to the Parts Catalogue according to the Parts News.

2. Abbreviations

The following abbreviations are used in this Parts Catalogue.

“UR” Use specified parts number.

“UN” Use as many as needed.

“AP” Alternate Parts

“LM” Locally Made (Parts need to be ordered locally)

“F#” Frame No. (Applicable machine No.)

“O/S” Over Size

3. The number of components for assembly

- Parts, which are to be supplied in an assembly, are listed with a dot (.) in front of the part name as shown below.
- The numeral appearing to the right of each component part indicates the quantity of parts for each assembly unit.

| PART NO.     | DESCRIPTION              | Q'TY | REMARKS |
|--------------|--------------------------|------|---------|
| 2F5-83310-60 | FRONT FLASHER LIGHT ASSY | 2    |         |
| 115-83311-60 | .BULB (6V-18W)           | 1    |         |

4. Applicable colours of graphics are represented in the “REMARKS” as shown below.

| PART NO.        | DESCRIPTION         | Q'TY | REMARKS |
|-----------------|---------------------|------|---------|
| 2N4-24110-00-X5 | FUEL TANK COMP.     | 2    | MXR     |
| 3J1-24240-10    | .GRAPHIC, FUEL TANK | 1    | FOR MXR |

5. Note that the illustrations for reference in finding parts numbers are not to be used for assembling. When assembling, please use the applicable service manual.

6. The asterisk (\*) before a reference number indicates modified items after the first edition.

7. Applicable Serial No.

Engine Serial No.

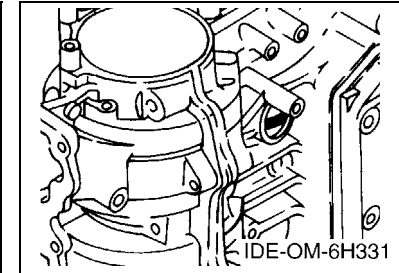
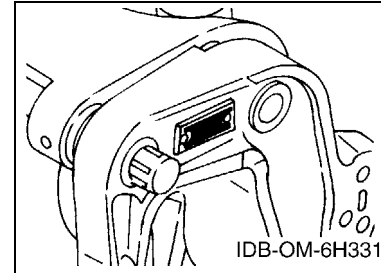

8. Applicable Engine Starting Serial No.

| Model | Serial No.   | Model | Serial No.   |
|-------|--------------|-------|--------------|
| 60F   | 6H2K-1014799 | 70B   | 6H3K-1015578 |
|       |              |       |              |
|       |              |       |              |
|       |              |       |              |

9. Applicable Colour Code

| Abbreviation | Colour Name                 | Colour Code |
|--------------|-----------------------------|-------------|
| DBNM2        | DARK BLUISH GRAY METALLIC 2 | 004D        |

10. Quantity Column Information

| Column No. | Name Of Q'ty Column | Applicable Model |
|------------|---------------------|------------------|
| 1          | ED                  | 60FED            |
| 2          | ET                  | 60FET            |
| 3          | ETO                 | 60FETO,70BETO    |
|            |                     |                  |
|            |                     |                  |

# PROLOGO

Este catálogo de repuestos corresponde a las piezas para el o los modelos que figuran en la página de portada. Al formular el pedido de repuestos, se ruega citar este catálogo y especificar correctamente el número y el nombre de las piezas.

- Las modificaciones y agregados que se hayan realizado después de la edición de este Catálogo de Repuestos, serán anunciados en las Informaciones de Recambios. Es recomendable que se hagan las correcciones necesarias en el Catálogo de Repuestos de acuerdo con las Informaciones de Recambios.

## 2. Abreviaciones

En este. Catálogo de Repuestos se emplean las siguientes abreviaciones.

“UR” Usar el número de partes especificado

“UN” Usar la cantidad necesaria

“AP” Piezas sustitutivas

“LM” Fabricación local (Hay que pedir los repuestos en las cercanías)

“F#” N° de bastidor (N° aplicable a la máquina)

“O/S” Sobredimensionado

## 3. La cantidad de componentes para el montaje

- Los componentes, suministrados como conjunto, se describen con un punto (.) que precede al nombre del parte como se indica a continuación.
- La numeración que aparece a la derecha de cada descripción indica la cantidad de partes por cada unidad de conjunto.

| CODIGO N°    | DESCRIPCION          | CANT. | OBSERVACIONES |
|--------------|----------------------|-------|---------------|
| 2F5-83310-60 | ENSAMBLAJE DE LA LUZ | 2     |               |
| 115-83311-60 | .BOMBILLA (6V-18W)   | 1     |               |

## 4. Los colores de los componentes se indican como sigue en la columna de “OBSERVACIONES”.

| CODIGO N°       | DESCRIPCION          | CANT. | OBSERVACIONES |
|-----------------|----------------------|-------|---------------|
| 2N4-24110-00-X5 | COMP. DEL TANQUE     | 2     | MXR           |
| 3J1-24240-10    | .GRAFICO, DEL TANQUE | 1     | PARA MXR      |

- Debe tenerse en cuenta que las ilustraciones sirven como guía para la búsqueda de los números de partes y no deben usarse para el montaje. Durante el montaje, se recomienda usar el manual de taller correspondiente.

- EL asterisco (\*) antes del número de referencia indica los elementos modificados después de la primera edición.

## 7. Números de serie

N° de Serie del motor

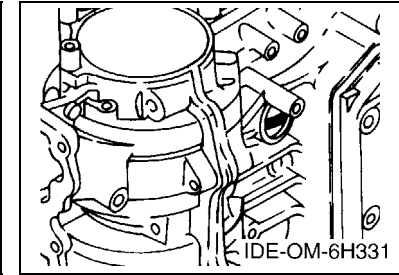
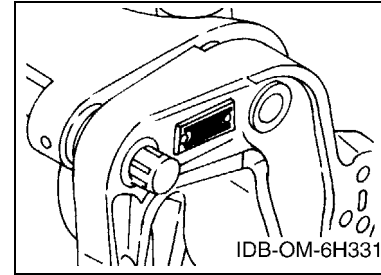

## 8. Números de serie del motor

| Modelo | N° de serie  | Modelo | N° de serie  |
|--------|--------------|--------|--------------|
| 60F    | 6H2K-1014799 | 70B    | 6H3K-1015578 |
|        |              |        |              |
|        |              |        |              |
|        |              |        |              |

## 9. Códigos de color aplicables

| Abreviatura | Nombre de color             | Código de color |
|-------------|-----------------------------|-----------------|
| DBNM2       | DARK BLUISH GRAY METALLIC 2 | 004D            |

## 10. Información para la columna de cantidades

| Columna N° | Nombre de la columna de cantidades | Modelo aplicable |
|------------|------------------------------------|------------------|
| 1          | ED                                 | 60FED            |
| 2          | ET                                 | 60FET            |
| 3          | ETO                                | 60FETO, 70BETO   |
|            |                                    |                  |
|            |                                    |                  |

# CONTENTS

|                               |    |
|-------------------------------|----|
| SCHEDULED SERVICE PARTS ..... | 1  |
| TOP COWLING 1 .....           | 2  |
| TOP COWLING 2 .....           | 3  |
| CYLINDER & CRANKCASE .....    | 5  |
| CRANKSHAFT & PISTON .....     | 7  |
| INTAKE .....                  | 8  |
| CARBURETOR .....              | 10 |
| OIL PUMP .....                | 13 |
| FUEL .....                    | 16 |
| GENERATOR .....               | 18 |
| ELECTRICAL .....              | 19 |
| STARTING MOTOR .....          | 21 |
| BOTTOM COWLING .....          | 22 |
| CONTROL .....                 | 24 |
| BRACKET 1 .....               | 26 |
| BRACKET 2 .....               | 28 |
| BRACKET 3 .....               | 30 |
| BRACKET 4 .....               | 31 |
| POWER TRIM & TILT ASSY .....  | 33 |
| UPPER CASING .....            | 36 |
| LOWER CASING & DRIVE 1 .....  | 37 |
| LOWER CASING & DRIVE 2 .....  | 41 |
| FUEL TANK .....               | 43 |
| STEERING GUIDE .....          | 44 |
| REMOTE CONTROL BOX .....      | 45 |
| REMOTE CONTROL ASSY .....     | 46 |
| METER 1 .....                 | 49 |
| METER 2 .....                 | 50 |
| OPTIONAL PARTS .....          | 51 |
| REPAIR KIT 1 .....            | 52 |
| REPAIR KIT 2 .....            | 54 |

## INDEX

|                       |    |
|-----------------------|----|
| NUMERICAL INDEX ..... | 56 |
|-----------------------|----|

# CONTENIDO

|                                     |    |
|-------------------------------------|----|
| PARTES DE REPUESTO TEMPORALES ..... | 1  |
| SOPORTE SUPERIOR 1 .....            | 2  |
| SOPORTE SUPERIOR 2 .....            | 3  |
| CYLINDRO & CARTER .....             | 5  |
| CIGUENAL & PISTON .....             | 7  |
| ADMISION .....                      | 8  |
| CARBURADOR .....                    | 10 |
| BOMBA DE ACEITE .....               | 13 |
| COMBUSTIBLE .....                   | 16 |
| GENERADOR .....                     | 18 |
| ELECTRICO .....                     | 19 |
| MOTOR DE ARRANQUE .....             | 21 |
| CUBIERTA INFERIOR .....             | 22 |
| CONTROL .....                       | 24 |
| SOPORTE 1 .....                     | 26 |
| SOPORTE 2 .....                     | 28 |
| SOPORTE 3 .....                     | 30 |
| SOPORTE 4 .....                     | 31 |
| COMPONER Y PODER VARILLA .....      | 33 |
| FUNDA SUPERIOR .....                | 36 |
| IMPULSOR E INFERIOR 1 .....         | 37 |
| IMPULSOR E INFERIOR 2 .....         | 41 |
| DEPOSITO DE COMBUSTIBLE .....       | 43 |
| DIRECCIONGUIAR .....                | 44 |
| CONTROL REMOTO COMPLETO .....       | 45 |
| CONTROL REMOTO COMPL .....          | 46 |
| MEDIDOR 1 .....                     | 49 |
| MEDIDOR 2 .....                     | 50 |
| PARTES OPCIONALES .....             | 51 |
| ESTUCHE REPARATION 1 .....          | 52 |
| ESTUCHE REPARATION 2 .....          | 54 |

## INDICE

|                       |    |
|-----------------------|----|
| INDICE NUMERICO ..... | 56 |
|-----------------------|----|

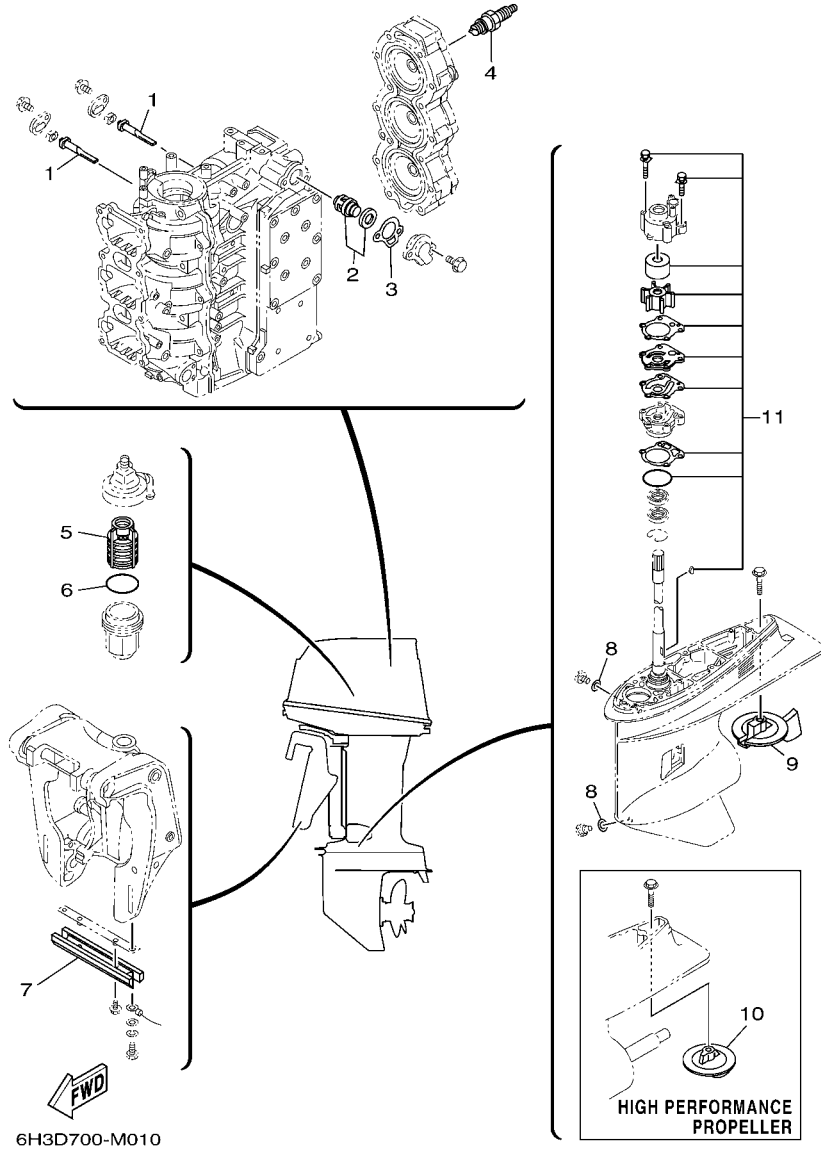

6H3D700-M010

FIG. 1 SCHEDULED SERVICE PARTS PARTES DE REPUESTO TEMPORALES

| REF. NO. | PART NO. CODIGO Nº | DESCRIPTION DESCRIPCION                                | ED | ET | ETO | REMARKS OBSERVACIONES |
|----------|--------------------|--|----|----|-----|-----------------------|
| 1        | 6H3-11325-01       | ANODE<br>ANODO   | 2  | 2  | 2   |                       |
| 2        | 6H3-12411-11       | THERMOSTAT<br>TERMOSTAT                                | 1  | 1  | 1   |                       |
| 3        | 6H3-12414-A1       | GASKET, COVER<br>EMPAQUE                               | 1  | 1  | 1   |                       |
| 4        | 94702-00160        | PLUG, SPARK (NGK B8HS-10)<br>BUJIA (NGK B8HS-10)       | 3  | 3  | 3   | UR                    |
|          | 94702-00247        | PLUG, SPARK (NGK BR8HS-10)<br>BUJIA (NGK BR8HS-10)     | 3  | 3  | 3   | UR                    |
| 5        | 61N-24563-00       | ELEMENT, FILTER<br>ELEMENTO DEL FILTRO                 | 1  | 1  | 1   |                       |
| 6        | 93210-32738        | O-RING<br>ANILLO O                                     | 1  | 1  | 1   |                       |
| 7        | 6H1-45251-03       | ANODE<br>CATODE  | 1  | 1  | 1   |                       |
| 8        | 90430-08020        | GASKET<br>JUNTA  | 2  | 2  | 2   |                       |
| 9        | 67F-45371-00       | TAB-TRIM<br>QUILLA ESTABILIZADOR                       | 1  | 1  | 1   |                       |
| 10       | 6E5-45371-10       | TAB-TRIM<br>QUILLA ESTABILIZADOR                       | 1  | 1  | 1   |                       |
| 11       | 692-W0078-02       | WATER PUMP REPAIR KIT<br>ESTUCHE REPARACION BOMBA AGUA | 1  | 1  | 1   |                       |

FIG. 2 TOP COWLING 1

SOPORTE SUPERIOR 1

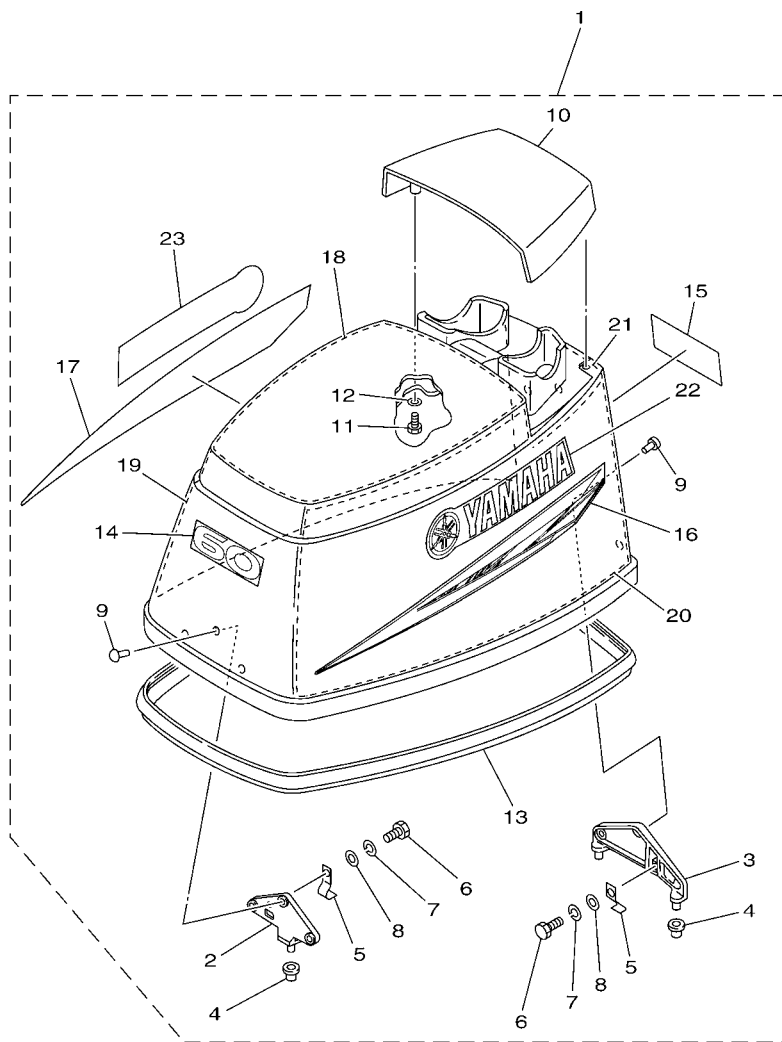

6H3C200-L010

| REF. NO. | PART NO. CODIGO Nº | DESCRIPTION DESCRIPCION                       | ED | ET | ETO | REMARKS OBSERVACIONES |
|----------|--------------------|---|----|----|-----|-----------------------|
| 1        | 6H2-42610-10       | TOP COWLING ASSY<br>SOPORTE SUPERIOR COMPL.   | 1  | 1  |     | 60F<br>60F            |
| 2        | 6H3-42647-00       | .HOLDER, CLAMP BAND<br>.MORDAZA DE ABRAZADERA | 1  | 1  |     |                       |
| 3        | 6H3-42649-00       | .HOLDER, CLAMP BAND<br>.MORDAZA DE ABRAZADERA | 1  | 1  |     |                       |
| 4        | 663-42662-00       | .DAMPER<br>.AMORTIGUADOR                      | 3  | 3  |     |                       |
| 5        | 6H3-42652-00       | .HOOK<br>.GANCHO                              | 2  | 2  |     |                       |
| 6        | 97095-06016        | .BOLT<br>.PERNO                               | 2  | 2  |     |                       |
| 7        | 92995-06100        | .WASHER, SPRING<br>.ARANDELA                  | 2  | 2  |     |                       |
| 8        | 92995-06600        | .WASHER<br>.ARANDELA                          | 2  | 2  |     |                       |
| 9        | 90266-06009        | .RIVET<br>.REMACHE                            | 6  | 6  |     |                       |
| 10       | 6H3-42613-01-4D    | .MOLDING, AIR DUCT<br>.MOLDURA CONDUCTO AIRE  | 1  | 1  |     |                       |
| 11       | 97095-06016        | .BOLT<br>.PERNO                               | 4  | 4  |     |                       |
| 12       | 92995-06600        | .WASHER<br>.ARANDELA                          | 4  | 4  |     |                       |
| 13       | 6H3-42615-00       | .SEAL<br>.SELLO                               | 1  | 1  |     |                       |
| 14       | 6H2-42678-10       | .GRAPHIC, REAR<br>.CALCAMONIA TRASERA         | 1  | 1  |     |                       |
| 15       | 6H2-42678-10       | .GRAPHIC, REAR<br>.CALCAMONIA TRASERA         | 1  | 1  |     |                       |
| 16       | 688-42675-40       | .GRAPHIC, SIDE 1<br>.CALCAMONIA LATERAL 1     | 1  | 1  |     |                       |
| 17       | 688-42676-40       | .GRAPHIC, SIDE 2<br>.CALCAMONIA LATERAL 2     | 1  | 1  |     |                       |
| 18       | 6H3-42617-00       | .DAMPER, FORM<br>.HULE DE FORMA               | 1  | 1  |     |                       |
| 19       | 6H3-42619-00       | .DAMPER, FORM<br>.HULE DE FORMA               | 1  | 1  |     |                       |
| 20       | 6H3-42627-00       | .DAMPER, FORM<br>.AMORTIGUADOR FORMA 3        | 1  | 1  |     |                       |
| 21       | 6H3-42637-00       | .DAMPER, FORM<br>.HULE DE FORMA               | 1  | 1  |     |                       |
| 22       | 688-42681-40       | .MARK, COWLING<br>.MARCA DE CUBIERTA          | 1  | 1  |     |                       |
| 23       | 688-42681-40       | .MARK, COWLING<br>.MARCA DE CUBIERTA          | 1  | 1  |     |                       |



FIG. 3 TOP COWLING 2

SOPORTE SUPERIOR 2

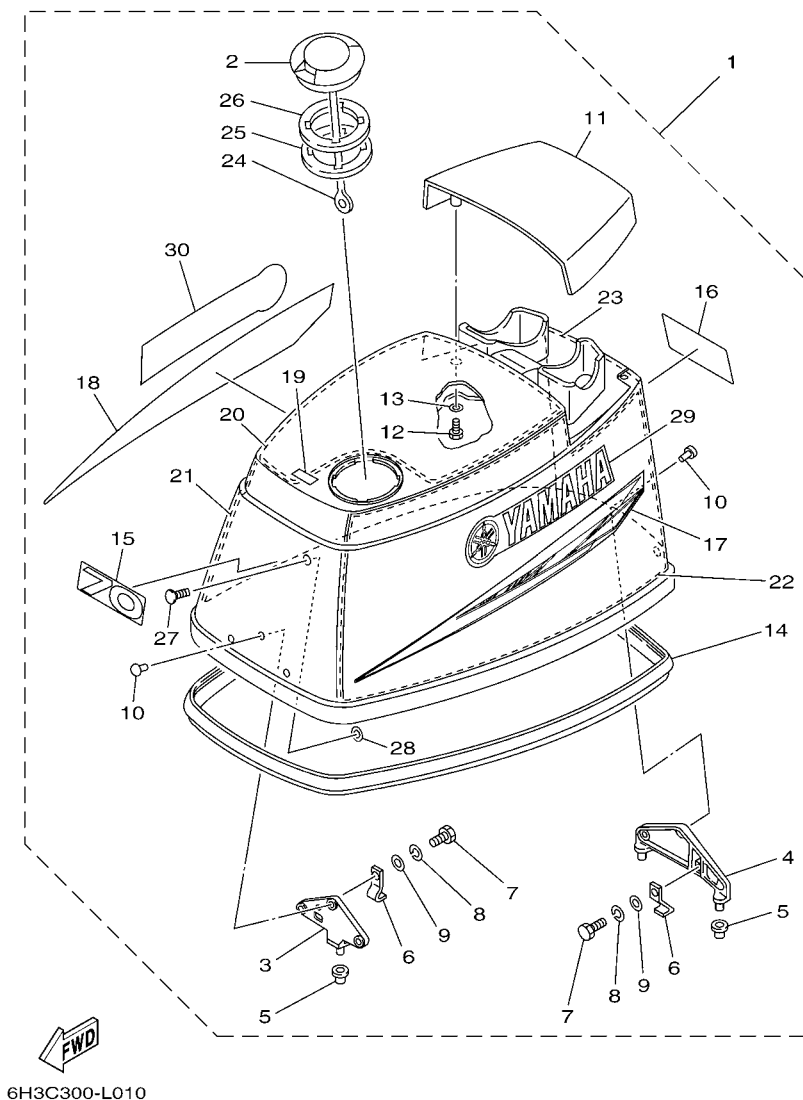

| REF. NO. | PART NO. CODIGO Nº | DESCRIPTION DESCRIPCION                       | ED | ET | ETO | REMARKS OBSERVACIONES |
|----------|--------------------|---|----|----|-----|-----------------------|
| 1        | 6H3-42610-00       | TOP COWLING ASSY<br>SOPORTE SUPERIOR COMPL.   |    |    | 1   | 70B<br>70B            |
|          | 6H2-42610-70       | TOP COWLING ASSY<br>SOPORTE SUPERIOR COMPL.   |    |    | 1   | 60F<br>60F            |
| 2        | 63D-2177H-00       | .DISK CAP 2<br>.TAPA DE DISCO 2               |    |    | 1   |                       |
| 3        | 6H3-42647-00       | .HOLDER, CLAMP BAND<br>.MORDAZA DE ABRAZADERA |    |    | 1   |                       |
| 4        | 6H3-42649-00       | .HOLDER, CLAMP BAND<br>.MORDAZA DE ABRAZADERA |    |    | 1   |                       |
| 5        | 663-42662-00       | .DAMPER<br>.AMORTIGUADOR                      |    |    | 3   |                       |
| 6        | 6H3-42652-00       | .HOOK<br>.GANCHO                              |    |    | 2   |                       |
| 7        | 97095-06016        | .BOLT<br>.PERNO                               |    |    | 2   |                       |
| 8        | 92995-06100        | .WASHER, SPRING<br>.ARANDELA                  |    |    | 2   |                       |
| 9        | 92995-06600        | .WASHER<br>.ARANDELA                          |    |    | 2   |                       |
| 10       | 90266-06009        | .RIVET<br>.REMACHE                            |    |    | 6   |                       |
| 11       | 6H3-42613-01-4D    | .MOLDING, AIR DUCT<br>.MOLDURA CONDUCTO AIRE  |    |    | 1   |                       |
| 12       | 97095-06016        | .BOLT<br>.PERNO                               |    |    | 4   |                       |
| 13       | 92995-06600        | .WASHER<br>.ARANDELA                          |    |    | 4   |                       |
| 14       | 6H3-42615-00       | .SEAL<br>.SELLO                               |    |    | 1   |                       |
| 15       | 6H3-42678-10       | .GRAPHIC, REAR<br>.CALCAMONIA TRASERA         |    |    | 1   | 70B<br>70B            |
|          | 6H2-42678-10       | .GRAPHIC, REAR<br>.CALCAMONIA TRASERA         |    |    | 1   | 60F<br>60F            |
| 16       | 6H3-42678-10       | .GRAPHIC, REAR<br>.CALCAMONIA TRASERA         |    |    | 1   | 70B<br>70B            |
|          | 6H2-42678-10       | .GRAPHIC, REAR<br>.CALCAMONIA TRASERA         |    |    | 1   | 60F<br>60F            |
| 17       | 688-42675-40       | .GRAPHIC, SIDE 1<br>.CALCAMONIA LATERAL 1     |    |    | 1   |                       |
| 18       | 688-42676-40       | .GRAPHIC, SIDE 2<br>.CALCAMONIA LATERAL 2     |    |    | 1   |                       |
| 19       | 6H3-13436-00       | .MARK<br>.MARCA                               |    |    | 1   | 70B<br>70B            |
|          | 6H3-13436-40       | .MARK<br>.MARCA                               |    |    | 1   | 60F<br>60F            |
| 20       | 6H3-42617-10       | .DAMPER, FORM<br>.HULE DE FORMA               |    |    | 1   |                       |
| 21       | 6H3-42619-00       | .DAMPER, FORM<br>.HULE DE FORMA               |    |    | 1   |                       |
| 22       | 6H3-42627-00       | .DAMPER, FORM<br>.AMORTIGUADOR FORMA 3        |    |    | 1   |                       |
| 23       | 6H3-42637-00       | .DAMPER, FORM<br>.HULE DE FORMA               |    |    | 1   |                       |

FIG. 3 TOP COWLING 2

SOPORTE SUPERIOR 2

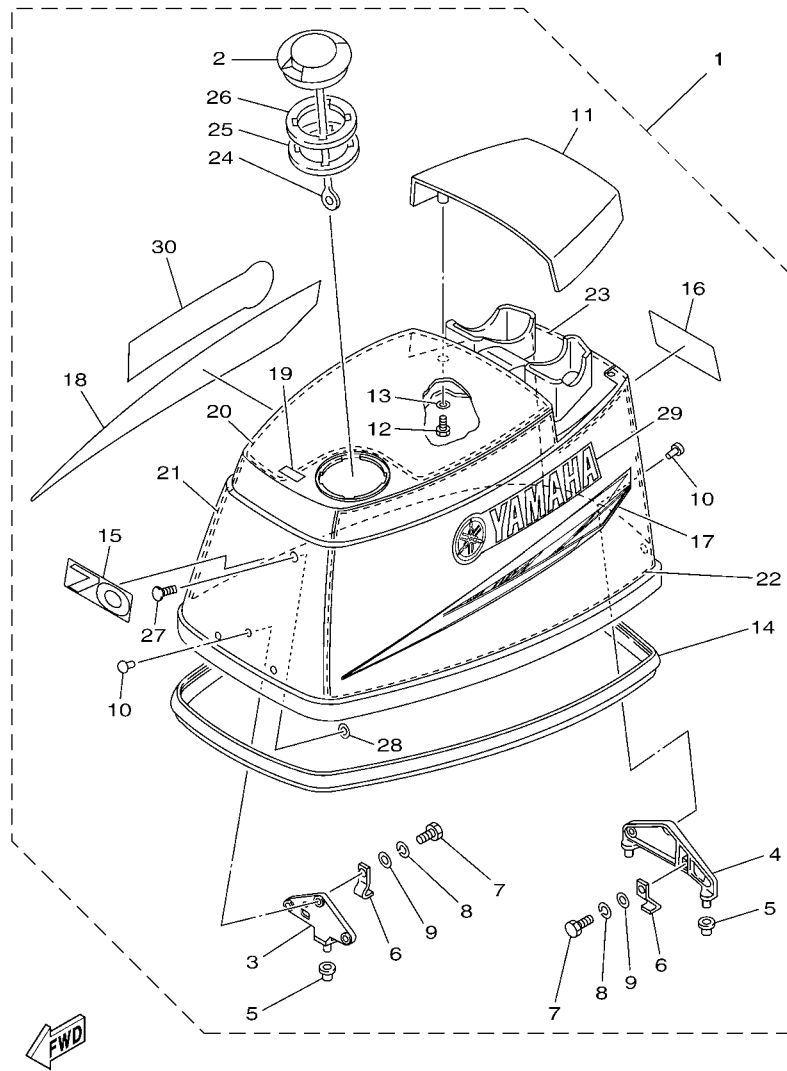

6H3C300-L010

| REF. NO. | PART NO. CODIGO Nº | DESCRIPTION DESCRIPCION              | ED | ET | ETO | REMARKS OBSERVACIONES |
|----------|--------------------|--------------------------------------|----|----|-----|-----------------------|
| 24       | 6H1-42694-00       | .BAND<br>.ABRAZADERA                 |    |    | 1   |                       |
| 25       | 6H3-21732-00       | .SEAL 1<br>.SELLO 1                  |    |    | 1   |                       |
| 26       | 6H3-21735-00       | .SEAL 2<br>.SELLO 2                  |    |    | 1   |                       |
| 27       | 90338-05M03        | .PLUG<br>.TAPON                      |    |    | 1   |                       |
| 28       | 90183-05M06        | .NUT, SPRING<br>.TUERCA DE RESORTE   |    |    | 1   |                       |
| 29       | 688-42681-40       | .MARK, COWLING<br>.MARCA DE CUBIERTA |    |    | 1   |                       |
| 30       | 688-42681-40       | .MARK, COWLING<br>.MARCA DE CUBIERTA |    |    | 1   |                       |
| -----    |                    |                                      |    |    |     |                       |
| -----    |                    |                                      |    |    |     |                       |
| -----    |                    |                                      |    |    |     |                       |
| -----    |                    |                                      |    |    |     |                       |
| -----    |                    |                                      |    |    |     |                       |
| -----    |                    |                                      |    |    |     |                       |
| -----    |                    |                                      |    |    |     |                       |
| -----    |                    |                                      |    |    |     |                       |
| -----    |                    |                                      |    |    |     |                       |
| -----    |                    |                                      |    |    |     |                       |
| -----    |                    |                                      |    |    |     |                       |
| -----    |                    |                                      |    |    |     |                       |
| -----    |                    |                                      |    |    |     |                       |
| -----    |                    |                                      |    |    |     |                       |
| -----    |                    |                                      |    |    |     |                       |
| -----    |                    |                                      |    |    |     |                       |

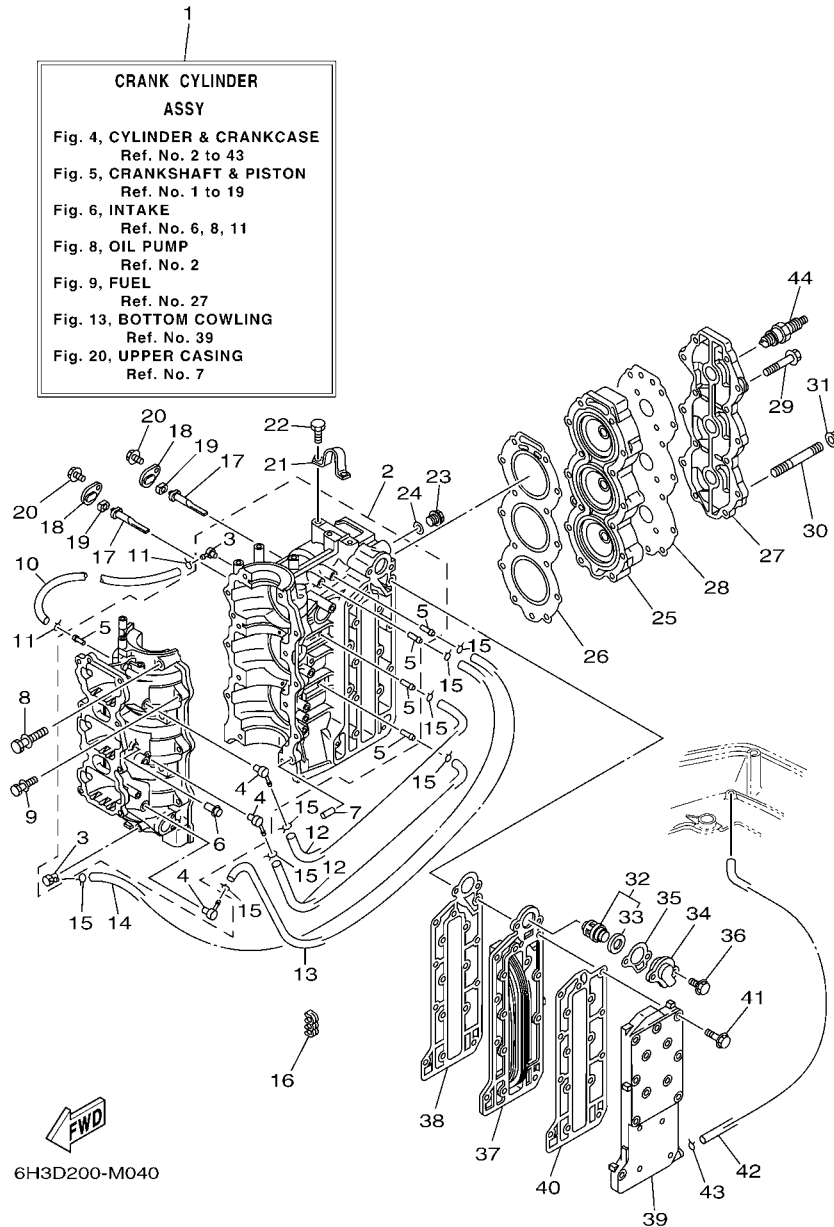

**FIG. 4 CYLINDER & CRANKCASE CYLINDRO & CARTER**

| REF. NO. | PART NO. CODIGO Nº | DESCRIPTION DESCRIPCION                         | ED | ET | ETO | REMARKS OBSERVACIONES      |
|----------|--------------------|---|----|----|-----|----------------------------|
| 1        | 6H3-W0090-44-1S    | CRANK CYLINDER ASSY<br>BLOQUE MOTOR COMPLETO    |    |    | 1   | 60F,70B-O/I<br>60F,70B-O/I |
|          | 6H3-W0090-60-1S    | CRANK CYLINDER ASSY<br>BLOQUE MOTOR COMPLETO    | 1  | 1  |     | 60F-N.O/I<br>60F-N.O/I     |
| 2        | 6H3-15100-14       | CRANKCASE ASSY<br>CARTER COMPLETO               |    |    | 1   | 60F,70B-O/I<br>60F,70B-O/I |
|          | 6H3-15100-06       | CRANKCASE ASSY<br>CARTER COMPLETO               | 1  | 1  |     | 60F-N.O/I<br>60F-N.O/I     |
| 3        | 688-11370-01       | .CHECK VALVE ASSY<br>.VALVULA DE CONTROL COMPL. | 2  | 2  | 2   |                            |
| 4        | 650-11370-01       | .CHECK VALVE ASSY<br>.VALVULA DE CONTROL COMPL. | 3  | 3  | 3   |                            |
| 5        | 624-14485-00       | .PIPE, JOINT<br>.TUBO DE UNION                  | 5  | 5  | 5   |                            |
| 6        | 650-24378-00       | .PIPE, JOINT 4<br>.TUBO DE UNION 3              | 1  | 1  | 1   |                            |
| 7        | 93608-12063        | PIN, DOWEL<br>PASADOR DE CLAVIJA                | 2  | 2  | 2   |                            |
| 8        | 90119-10005        | BOLT, WITH WASHER<br>TORNILLO CON ARANDELA      | 8  | 8  | 8   |                            |
| 9        | 90119-08M64        | BOLT, WITH WASHER<br>TORNILLO CON ARANDELA      | 6  | 6  | 6   |                            |
| 10       | 90445-07M44        | HOSE (L250)<br>TUBO (L250)                      | 1  | 1  | 1   |                            |
| 11       | 90467-06016        | CLIP<br>PRESILLA                                | 2  | 2  | 2   |                            |
| 12       | 90445-07M02        | HOSE (L167)<br>TUBO (L167)                      | 2  | 2  | 2   |                            |
| 13       | 90445-07M45        | HOSE (L340)<br>TUBO (L340)                      | 1  | 1  | 1   |                            |
| 14       | 90445-07M82        | HOSE (L440)<br>TUBO (L440)                      | 1  | 1  | 1   |                            |
| 15       | 90467-06016        | CLIP<br>PRESILLA                                | 8  | 8  | 8   |                            |
| 16       | 90464-07M05        | CLAMP<br>BRIDA                                  | 1  | 1  | 1   |                            |
| 17       | 6H3-11325-01       | ANODE<br>ANODO                                  | 2  | 2  | 2   |                            |
| 18       | 6H3-11327-00-94    | COVER, ANODE<br>CUBIERTA DE ANODO               | 2  | 2  | 2   |                            |
| 19       | 6H3-11328-00       | GROMMET, ANODE<br>TAPON                         | 2  | 2  | 2   |                            |
| 20       | 90119-06023        | BOLT, WITH WASHER<br>TORNILLO CON ARANDELA      | 2  | 2  | 2   |                            |
| 21       | 688-11119-01       | HANGER, ENGINE<br>SOPORTE DEL MOTOR             | 1  | 1  | 1   |                            |
| 22       | 90101-08002        | BOLT<br>TORNILLO                                | 2  | 2  | 2   |                            |
| 23       | 90340-14M06        | PLUG, STRAIGHT SCREW<br>TORNILLO, DE DRENAJE    | 1  | 1  | 1   |                            |
| 24       | 90430-14115        | GASKET<br>JUNTA                                 | 1  | 1  | 1   |                            |
| 25       | 6H3-11111-01-1S    | HEAD, CYLINDER 1<br>CULATA CILINDRO 1           | 1  | 1  | 1   |                            |

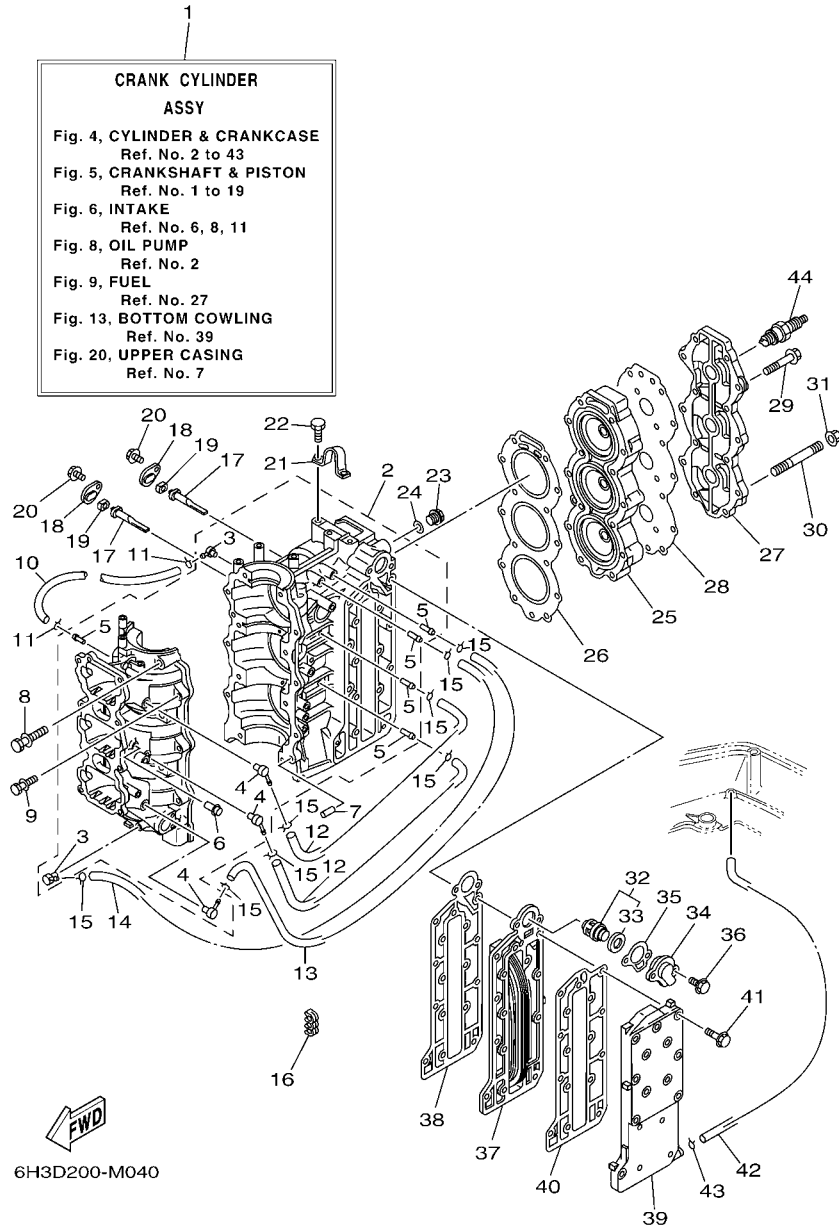

**FIG. 4 CYLINDER & CRANKCASE** **CYLINDRO & CARTER**

| REF. NO. | PART NO. CODIGO Nº | DESCRIPTION DESCRIPCION                             | ED | ET | ETO | REMARKS OBSERVACIONES                      |
|----------|--------------------|---|----|----|-----|--|
| 26       | 6H3-11181-A2       | GASKET, CYLINDER HEAD 1<br>JUNTA, DE CULATA 1       | 1  | 1  | 1   |  |
| 27       | 6H3-11191-00-1S    | COVER, CYLINDER HEAD 1<br>TAPA CULATA DE CILINDRO 1 | 1  | 1  | 1   |  |
| 28       | 6H3-11193-A1       | GASKET, HEAD COVER 1<br>EMPAQUE                     | 1  | 1  | 1   |  |
| 29       | 90119-08MA5        | BOLT, WITH WASHER<br>TORNILLO CON ARANDELA          | 13 | 13 | 13  |  |
| 30       | 90116-08M69        | BOLT, STUD<br>ESPARRAGO                             | 1  | 1  | 1   |  |
| 31       | 90179-08M34        | NUT<br>TUERCA                                       | 1  | 1  | 1   |  |
| 32       | 6H3-12411-11       | THERMOSTAT<br>TERMOSTAT                             | 1  | 1  | 1   |  |
| 33       | 688-12412-00       | .SEAL, THERMOSTAT<br>.SELLO TERMOSTATO              | 1  | 1  | 1   |  |
| 34       | 6H3-12413-00-1S    | COVER, THERMOSTAT<br>CUBIERTA TERMOSTATO            | 1  | 1  | 1   |  |
| 35       | 6H3-12414-A1       | GASKET, COVER<br>EMPAQUE                            | 1  | 1  | 1   |  |
| 36       | 90119-06MA3        | BOLT, WITH WASHER<br>TORNILLO CON ARANDELA          | 2  | 2  | 2   |  |
| 37       | 6H3-41111-01-1S    | INNER COVER, EXHAUST<br>CUBIERTA INTERIOR DE ESCAPE | 1  | 1  | 1   |  |
| 38       | 6H3-41112-A0       | GASKET, EXHAUST INNER COVER<br>EMPAQUE              | 1  | 1  | 1   |  |
| 39       | 6H3-41113-02-1S    | OUTER COVER, EXHAUST<br>CUBIERTA EXTERIOR DE ESCAPE | 1  | 1  | 1   |  |
| 40       | 6H3-41114-A0       | GASKET, EXHAUST OUTER COVER<br>EMPAQUE              | 1  | 1  | 1   |  |
| 41       | 90119-06MA5        | BOLT, WITH WASHER<br>TORNILLO CON ARANDELA          | 16 | 16 | 16  |  |
| 42       | 663-24312-01       | PIPE 2<br>TUBO 2                                    | 1  | 1  | 1   |  |
| 43       | 90467-08004        | CLIP<br>PRESILLA                                    | 1  | 1  | 1   |  |
| 44       | 94702-00160        | PLUG, SPARK (NGK B8HS-10)<br>BUJIA (NGK B8HS-10)    | 3  | 3  | 3   | CAR,BRA,AFR,OTH                            |
|          | 94702-00247        | PLUG, SPARK (NGK BR8HS-10)<br>BUJIA (NGK BR8HS-10)  |    | 3  | 3   | CAR(CE),ARG,RUS,CHN<br>CAR(CE),ARG,RUS,CHN |

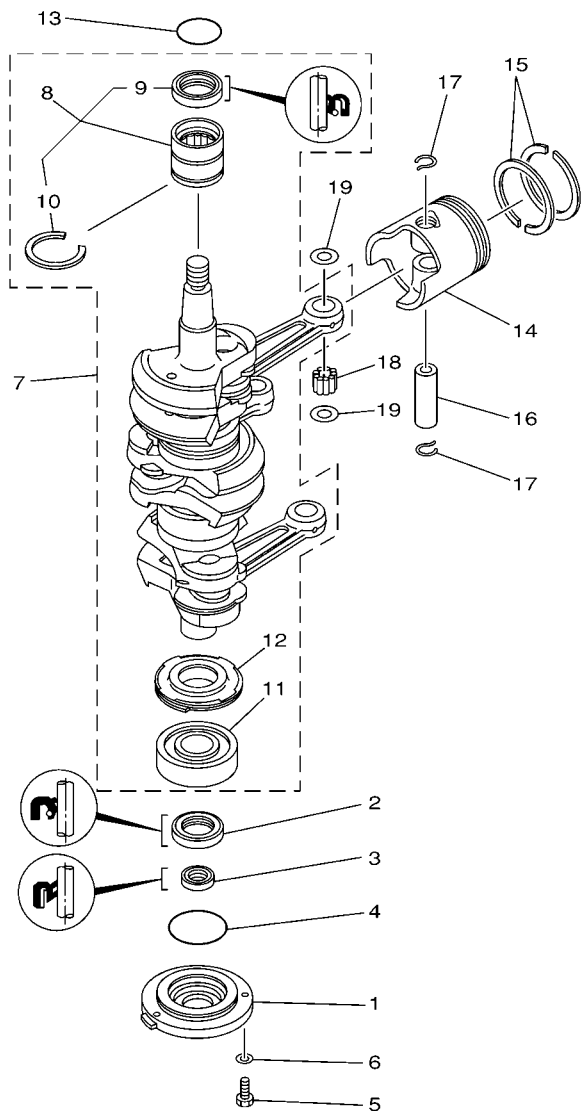

6H30010-9030

FIG. 5 CRANKSHAFT & PISTON CIGUENAL & PISTON

| REF. NO. | PART NO. CODIGO Nº | DESCRIPTION DESCRIPCION                                    | ED | ET | ETO | REMARKS OBSERVACIONES                |
|----------|--------------------|--|----|----|-----|--------------------------------------|
| 1        | 6H3-15359-00-94    | HOUSING, OIL SEAL<br>CAJA DE SELLO DE ACEITE               | 1  | 1  | 1   |                                      |
| 2        | 93102-30M23        | OIL SEAL<br>SELLO ACEITE                                   | 1  | 1  | 1   |                                      |
| 3        | 93106-18M01        | OIL SEAL<br>SELLO ACEITE                                   | 1  | 1  | 1   |                                      |
| 4        | 93210-65M50        | O-RING<br>ANILLO O   | 1  | 1  | 1   |                                      |
| 5        | 97095-06020        | BOLT<br>PERNO  | 3  | 3  | 3   |                                      |
| 6        | 92995-06600        | WASHER<br>ARANDELA   | 3  | 3  | 3   |                                      |
| 7        | 6H3-11400-10       | CRANKSHAFT ASSY<br>CIGUENAL COMPLETO                       |    |    | 1   | 60F,70B-O/I<br>60F,70B-O/I           |
|          | 6H3-11400-03       | CRANKSHAFT ASSY<br>CIGUENAL COMPLETO                       | 1  | 1  |     | 60F-N.O/I<br>60F-N.O/I               |
| 8        | 93311-636U6        | .BEARING<br>.COJINETE DE RODILLOS                          | 1  | 1  | 1   |                                      |
| 9        | 93102-36M24        | ..OIL SEAL<br>..SELLO ACEITE                               | 1  | 1  | 1   |                                      |
| 10       | 93440-49M04        | ..CIRCLIP<br>..SEGURO                                      | 1  | 1  | 1   |                                      |
| 11       | 93306-306V1        | .BEARING<br>.COJINETE                                      | 1  | 1  | 1   |                                      |
| 12       | 6H3-11536-00       | .GEAR, DRIVE<br>.ENGRANAJE TRACCION                        |    |    | 1   | FOR 6H3-11400-10<br>FOR 6H3-11400-10 |
| 13       | 93210-46M16        | O-RING<br>ANILLO O   | 1  | 1  | 1   |                                      |
| 14       | 6H3-11631-01-96    | PISTON (STD)<br>PISTON (NORMA)                             | 3  | 3  | 3   |                                      |
|          | 6H3-11635-01       | PISTON (0.25MM O/S)<br>PISTON (0.25MM O/S)                 | 3  | 3  | 3   | AP<br>AP                             |
|          | 6H3-11636-01       | PISTON (0.50MM O/S)<br>PISTON (0.50MM O/S)                 | 3  | 3  | 3   | AP<br>AP                             |
| 15       | 6K5-11601-02       | PISTON RING SET (STD)<br>JUEGO DE AROS (NORMA)             | 3  | 3  | 3   |                                      |
|          | 6K5-11601-12       | PISTON RING SET (0.25MM O/S)<br>JUEGO DE AROS (0.25MM O/S) | 3  | 3  | 3   | AP<br>AP                             |
|          | 6K5-11601-22       | PISTON RING SET (0.50MM O/S)<br>JUEGO DE AROS (0.50MM O/S) | 3  | 3  | 3   | AP<br>AP                             |
| 16       | 6H3-11633-00       | PIN, PISTON<br>PASADOR, PISTON                             | 3  | 3  | 3   |                                      |
| 17       | 688-11634-10       | CLIP, PISTON PIN<br>PRESILLA, BULON DE PISTON              | 6  | 6  | 6   |                                      |
| 18       | 93603-18M09        | PIN, DOWEL<br>PASADOR DE CLAVIJA                           | 84 | 84 | 84  |                                      |
| 19       | 90201-20417        | WASHER, PLATE<br>ARANDELA PLANA                            | 6  | 6  | 6   |                                      |

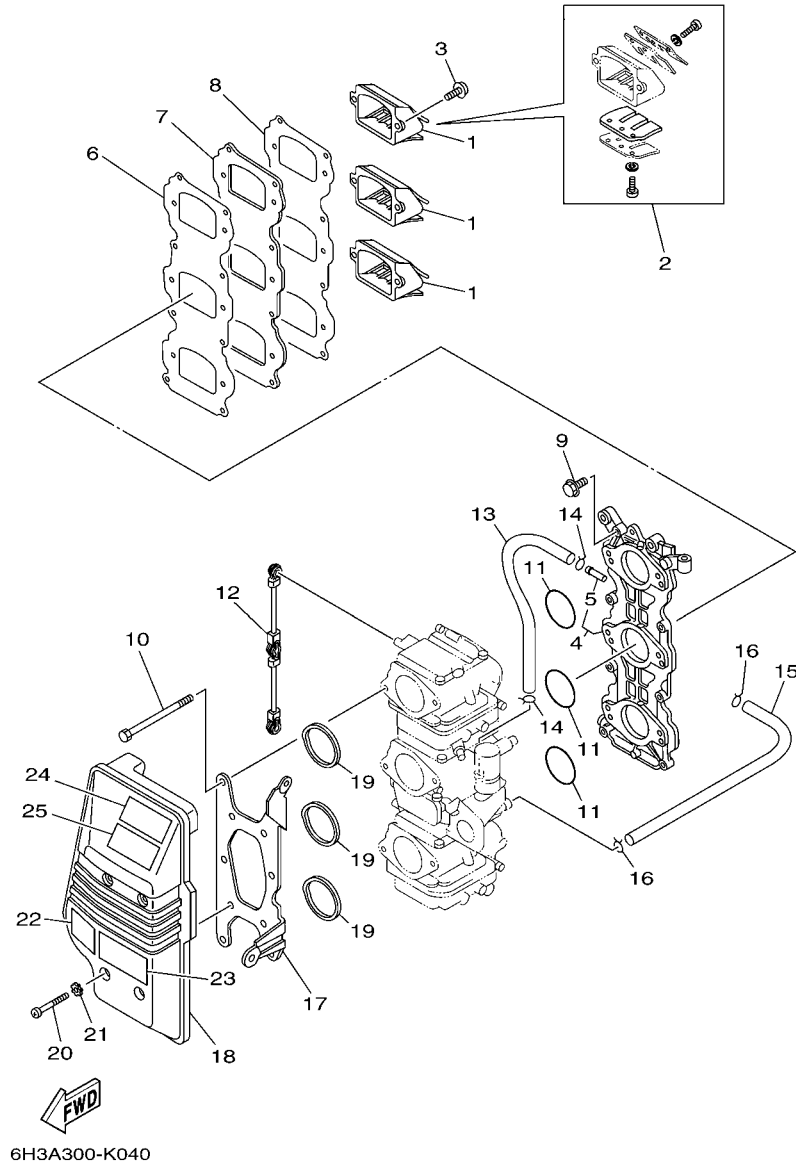

FIG. 6 INTAKE

ADMISION

| REF. NO. | PART NO. CODIGO Nº | DESCRIPTION DESCRIPCION                                | ED | ET | ETO | REMARKS OBSERVACIONES                |
|----------|--------------------|--|----|----|-----|--------------------------------------|
| 1        | 6H3-13610-00       | REED VALVE ASSY<br>VALVULA DE LAMINAS COMPLETA         |    |    | 3   | 70B<br>70B                           |
|          | 6H2-13610-00       | REED VALVE ASSY<br>VALVULA DE LAMINAS COMPLETA         | 3  | 3  | 3   | 60F<br>60F                           |
| 2        | 688-W0004-00       | .REED SET<br>.JUEGO DE VALVULAS DE LENGUETA            | 1  | 1  | 1   |                                      |
| 3        | 97980-05216        | SCREW, WITH WASHER<br>TORNILLO, CON ARANDELA           | 6  | 6  | 6   |                                      |
| 4        | 6H3-13641-14       | MANIFOLD, INTAKE 1<br>CONECTOR DE ADMISION 1           |    |    | 1   | 60F,70B-O/I<br>60F,70B-O/I           |
|          | 6H3-13641-22       | MANIFOLD, INTAKE 1<br>CONECTOR DE ADMISION 1           | 1  | 1  |     | 60F-N.O/I<br>60F-N.O/I               |
| 5        | 6H1-14485-00       | .PIPE, JOINT<br>.TUBO DE UNION                         |    |    | 4   | FOR 6H3-13641-14<br>FOR 6H3-13641-14 |
|          | 6H1-14485-00       | .PIPE, JOINT<br>.TUBO DE UNION                         | 1  | 1  |     | FOR 6H3-13641-22<br>FOR 6H3-13641-22 |
| 6        | 6H3-13621-A1       | GASKET, VALVE SEAT<br>JUNTA, DE VALV.DE EMPAQUE        | 1  | 1  | 1   |                                      |
| 7        | 6H3-13624-00       | PLATE, REED VALVE<br>PLACA DE VALVULA DE LAMINAS       | 1  | 1  | 1   |                                      |
| 8        | 6H3-13622-A1       | GASKET, VALVE SEAT<br>EMPAQUE DE ASIENTO VALVULA       | 1  | 1  | 1   |                                      |
| 9        | 90119-06MA3        | BOLT, WITH WASHER<br>TORNILLO CON ARANDELA             | 8  | 8  | 8   |                                      |
| 10       | 97095-06095        | BOLT<br>PERNO  | 6  | 6  | 6   |                                      |
| 11       | 93210-39ME4        | O-RING<br>ANILLO O                                     | 3  | 3  | 3   |                                      |
| 12       | 6H3-41217-00       | ROD, ACCEL. LEVER<br>VARILLA PALANCA ACELERADOR        | 1  | 1  | 1   |                                      |
| 13       | 90445-07255        | HOSE (L160)<br>TUBO (L160)                             | 1  | 1  | 1   |                                      |
| 14       | 90467-06016        | CLIP<br>PRESILLA                                       | 2  | 2  | 2   |                                      |
| 15       | 6H3-14349-00       | PIPE<br>TUBO   | 1  | 1  | 1   |                                      |
| 16       | 90467-08004        | CLIP<br>PRESILLA                                       | 2  | 2  | 2   |                                      |
| 17       | 6H3-14413-11       | STAY<br>SOPORTE  | 1  | 1  | 1   |                                      |
| 18       | 6H3-14440-02       | SILENCER ASSY, INTAKE<br>SILENCIADOR COMPL DE ADMISION | 1  | 1  | 1   |                                      |
| 19       | 6H3-14457-01       | SEAL<br>SELLO  | 3  | 3  | 3   |                                      |
| 20       | 97885-06045        | SCREW, PAN HEAD<br>TORNILLO A MUESCA                   | 4  | 4  | 4   |                                      |
| 21       | 90209-06M05        | WASHER<br>ARANDELA DE SEPARACION                       | 4  | 4  | 4   |                                      |
| 22       | 6H1-85711-60       | MARK, CAUTION<br>MARKER                                | 1  | 1  | 1   |                                      |
| 23       | 6K5-14488-00       | LABEL, CAUTION<br>ETIQUETA PRECAUCION                  | 1  | 1  | 1   |                                      |
| 24       | 6AH-81994-40       | LABEL, SAFETY<br>ETIQUETA DE SEGURIDAD                 | 1  | 1  | 1   | EXCEPT FOR BRA<br>EXCEPT FOR BRA     |

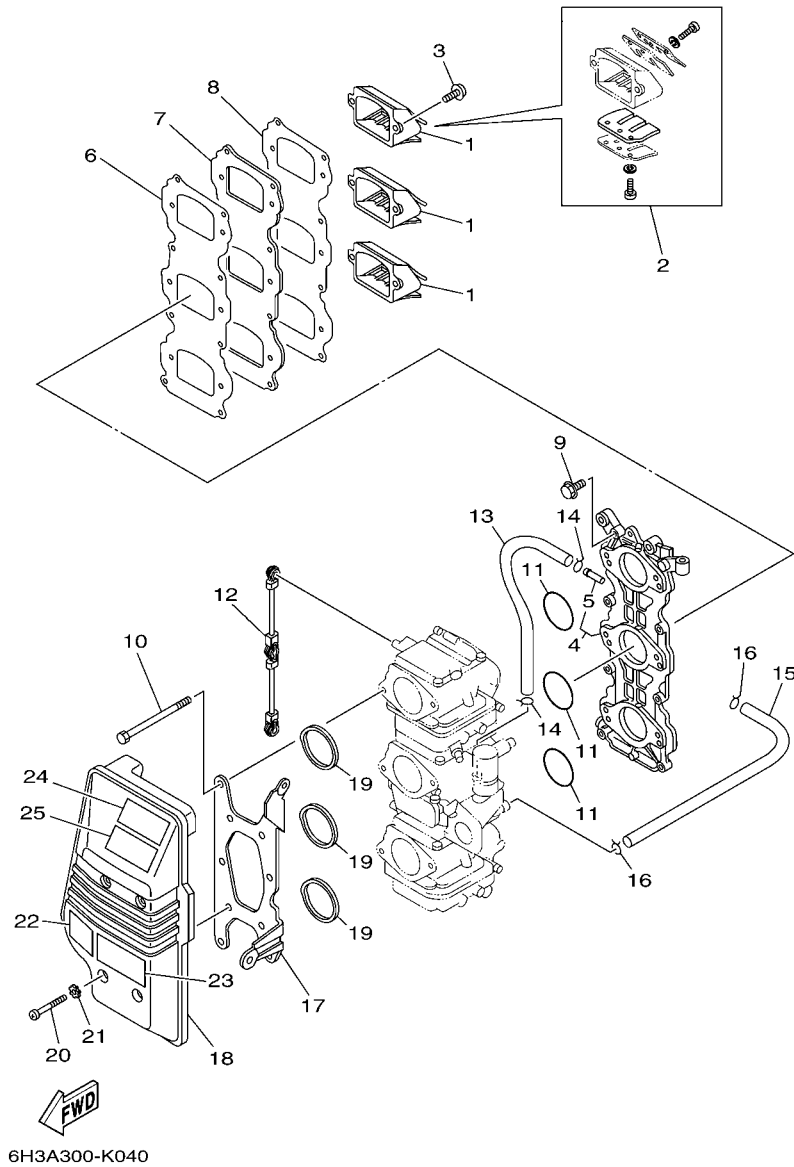

FIG. 6 INTAKE

ADMISION

| REF. NO. | PART NO. CODIGO Nº | DESCRIPTION DESCRIPCION                | ED | ET | ETO | REMARKS OBSERVACIONES |
|----------|--------------------|--|----|----|-----|-----------------------|
| 24       | 6AH-81994-70       | LABEL, SAFETY<br>ETIQUETA DE SEGURIDAD |    |    | 1   | FOR BRA<br>FOR BRA    |
| 25       | 6AH-81994-50       | LABEL, SAFETY<br>ETIQUETA DE SEGURIDAD |    |    | 1   | FOR RUS<br>FOR RUS    |
|          |                    |  |    |    |     |                       |
|          |                    |  |    |    |     |                       |
|          |                    |  |    |    |     |                       |
|          |                    |  |    |    |     |                       |
|          |                    |  |    |    |     |                       |
|          |                    |  |    |    |     |                       |
|          |                    |  |    |    |     |                       |
|          |                    |  |    |    |     |                       |
|          |                    |  |    |    |     |                       |
|          |                    |  |    |    |     |                       |

FIG. 7 CARBURETOR

CARBURADOR

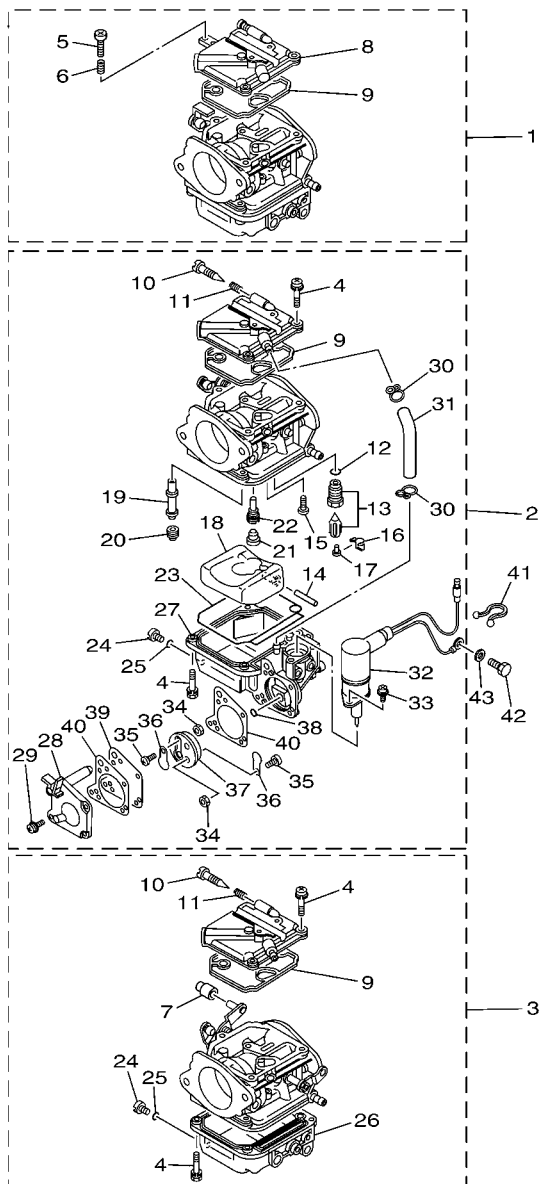

6H3D700-M060

| REF. NO. | PART NO. CODIGO Nº | DESCRIPTION DESCRIPCION                          | ED | ET | ETO | REMARKS OBSERVACIONES |
|----------|--------------------|--|----|----|-----|-----------------------|
| 1        | 6H3-14301-20       | CARBURETOR ASSY 1<br>CARBURADOR COMPLETO 1       |    |    | 1   | 70B<br>70B            |
|          | 6H2-14301-40       | CARBURETOR ASSY 1<br>CARBURADOR COMPLETO 1       | 1  | 1  | 1   | 60F<br>60F            |
|          | 6H2-14301-50       | CARBURETOR ASSY 1<br>CARBURADOR COMPLETO 1       |    |    | 1   | 60F-BRA<br>60F-BRA    |
| 2        | 6H3-14302-20       | CARBURETOR ASSY 2<br>CARBURADOR COMPLETO 2       |    |    | 1   | 70B<br>70B            |
|          | 6H2-14302-40       | CARBURETOR ASSY 2<br>CARBURADOR COMPLETO 2       | 1  | 1  | 1   | 60F<br>60F            |
|          | 6H2-14302-50       | CARBURETOR ASSY 2<br>CARBURADOR COMPLETO 2       |    |    | 1   | 60F-BRA<br>60F-BRA    |
| 3        | 6H3-14303-20       | CARBURETOR ASSY 3<br>CARBURADOR COMPLETO 3       |    |    | 1   | 70B<br>70B            |
|          | 6H2-14303-40       | CARBURETOR ASSY 3<br>CARBURADOR COMPLETO 3       | 1  | 1  | 1   | 60F<br>60F            |
|          | 6H2-14303-50       | CARBURETOR ASSY 3<br>CARBURADOR COMPLETO 3       |    |    | 1   | 60F-BRA<br>60F-BRA    |
| 4        | 97980-04114        | .SCREW, WITH WASHER<br>.TORNILLO, CON ARANDELA   | 21 | 21 | 21  |                       |
| 5        | 63V-14523-00       | .SCREW, STOP<br>.TORNILLO DE TOPE                | 1  | 1  | 1   | #1<br>#1              |
| 6        | 90501-10326        | .SPRING, COMPRESSION<br>.RESORTE DE COMPRESION   | 1  | 1  | 1   | #1<br>#1<br>#1        |
| 7        | 6H2-14578-00       | .COLLAR<br>.COLLAR                               | 1  | 1  | 1   | #3<br>#3              |
| 8        | 6H4-14146-00       | .PLATE<br>.PLACA SOPORTE                         | 1  | 1  | 1   | #1                    |
| 9        | 6H4-14147-00       | .O-RING<br>.ANILLO O                             | 3  | 3  | 3   |                       |
| 10       | 692-14923-00       | .SCREW, PILOT<br>.TORNILLO DE AJUSTE             | 3  | 3  | 3   |                       |
| 11       | 697-14555-00       | .SPRING<br>.RESORTE                              | 4  | 4  | 4   |                       |
| 12       | 93210-04228        | .O-RING<br>.ANILLO O                             | 3  | 3  | 3   |                       |
| 13       | 6H3-14590-01       | .NEEDLE VALVE ASSY<br>.VALVULA DE AGUJA COMPLETA | 3  | 3  | 3   |                       |
| 14       | 6H4-14548-00       | .PIN, FLOAT ARM<br>.PASADOR DE BRAZO DE BOIA     | 3  | 3  | 3   |                       |
| 15       | 98580-04008        | .SCREW, PAN HEAD<br>.TORNILLO DE CABEZA CRUZADA  | 3  | 3  | 3   |                       |
| 16       | 663-14159-00       | .CLIP<br>.PRESILLA                               | 3  | 3  | 3   |                       |
| 17       | 676-14186-00       | .PIN, FLOAT<br>.PASADOR DE LA BOYA               | 3  | 3  | 3   |                       |
| 18       | 6H4-14985-01       | .FLOAT<br>.BOIA                                  | 3  | 3  | 3   |                       |
| 19       | 6H3-14947-71       | .JET, NEEDLE<br>.INYECTOR DE AGUJA               |    |    | 3   | 70B<br>70B            |
|          | 6H2-14947-71       | .JET, NEEDLE<br>.INYECTOR DE AGUJA               | 3  | 3  | 3   | 60F<br>60F            |
| 20       | 6H3-14943-37       | .JET, MAIN (#150)<br>.INYECTOR PRINCIPAL (#150)  |    |    | 3   | 70B<br>70B            |



FIG. 7 CARBURETOR

CARBURADOR

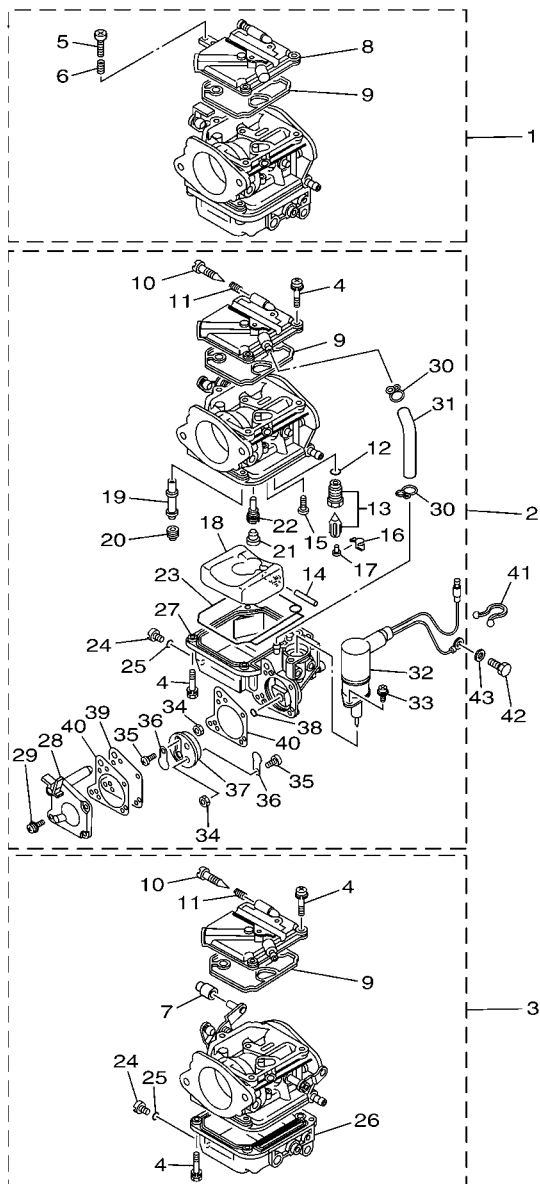

6H3D700-M060

| REF. NO. | PART NO. CODIGO Nº | DESCRIPTION DESCRIPCION                           | ED | ET | ETO | REMARKS OBSERVACIONES        |
|----------|--------------------|---|----|----|-----|------------------------------|
| 20       | 6H3-14943-35       | .JET, MAIN (#140)<br>.INYECTOR PRINCIPAL (#140)   | 2  | 2  | 2   | 60F-#1,2<br>60F-#1,2         |
|          | 676-14943-38       | .JET, MAIN (#155)<br>.INYECTOR PRINCIPAL (#155)   |    |    | 2   | 60F-#1,2 BRA<br>60F-#1,2 BRA |
|          | 6H3-14943-36       | .JET, MAIN (#145)<br>.INYECTOR PRINCIPAL (#145)   | 1  | 1  | 1   | 60F-#3<br>60F-#3             |
|          | 6H1-14943-39       | .JET, MAIN (#160)<br>.INYECTOR PRINCIPAL (#160)   |    |    | 1   | 60F-#3 BRA<br>60F-#3 BRA     |
| 21       | 676-14966-00       | .CAP<br>.TAPA                                     | 3  | 3  | 3   |                              |
| 22       | 6H3-14948-17       | .JET (#75)<br>.INYECTOR (#75)                     |    |    | 3   | 70B<br>70B                   |
|          | 6H3-14948-13       | .JET (#65)<br>.INYECTOR (#65)                     | 3  | 3  | 3   | 60F<br>60F                   |
|          | 6H3-14948-16       | .JET (#72)<br>.INYECTOR (#72)                     |    |    | 3   | 60F-BRA<br>60F-BRA           |
| 23       | 6H4-14984-00       | .GASKET, FLOAT CHAMBER<br>.EMPAQUE CAMARA DE BOIA | 3  | 3  | 3   |                              |
| 24       | 6H3-14992-00       | .SCREW, DRAIN<br>.TORNILLO, SEGURO                | 3  | 3  | 3   |                              |
| 25       | 93210-04230        | .O-RING<br>.ANILLO O                              | 3  | 3  | 3   |                              |
| 26       | 6H4-14980-00       | .BODY, FLOAT CHAMBER<br>.CUERPO CAMARA DE BOIA    | 2  | 2  | 2   | #1,3<br>#1,3                 |
| 27       | 6H3-14980-10       | .BODY, FLOAT CHAMBER<br>.CUERPO CAMARA DE BOIA    | 1  | 1  | 1   | #2<br>#2                     |
| 28       | 6H3-24452-10       | .COVER<br>.CUBIERTA                               | 1  | 1  | 1   | #2<br>#2                     |
| 29       | 6H4-14567-00       | .SCREW<br>.TORNILLO                               | 4  | 4  | 4   | #2<br>#2                     |
| 30       | 6H3-14137-00       | .CLIP<br>.PRESILLA                                | 2  | 2  | 2   | #2<br>#2                     |
| 31       | 6H3-14349-00       | .PIPE<br>.TUBO                                    | 1  | 1  | 1   | #2<br>#2                     |
| 32       | 6H3-14380-00       | .STARTER ASSY<br>.ARRANQUE COMPLETO               | 1  | 1  | 1   | #2<br>#2                     |
| 33       | 97803-04010        | .SCREW, PAN HEAD<br>.TORNILLO CABEZA ABULTADA     | 2  | 2  | 2   | #2<br>#2                     |
| 34       | 95380-03600        | .NUT<br>.TUERCA                                   | 2  | 2  | 2   | #2<br>#2                     |
| 35       | 98980-03006        | .SCREW, BIND<br>.TORNILLO DE LIGAR                | 2  | 2  | 2   | #2<br>#2                     |
| 36       | 6L5-24421-00       | .VALVE, CHECK<br>.VALVULA DE RETENCION            | 2  | 2  | 2   | #2<br>#2                     |
| 37       | 6H4-24413-00       | .BODY 2<br>.CUERPO 2                              | 1  | 1  | 1   | #2<br>#2                     |
| 38       | 6H4-24486-00       | .O-RING<br>.ANILLO O                              | 1  | 1  | 1   | #2<br>#2                     |
| 39       | 6H3-24411-10       | .DIAPHRAGM<br>.DIAFRAGMA                          | 1  | 1  | 1   | #2<br>#2                     |
| 40       | 6H3-24434-10       | .GASKET, BODY<br>.EMPAQUE                         | 2  | 2  | 2   | #2<br>#2                     |
| 41       | 90465-18147        | .CLAMP<br>.BRIDA                                  | 1  | 1  | 1   |                              |

**FIG. 7 CARBURETOR**

**CARBURADOR**

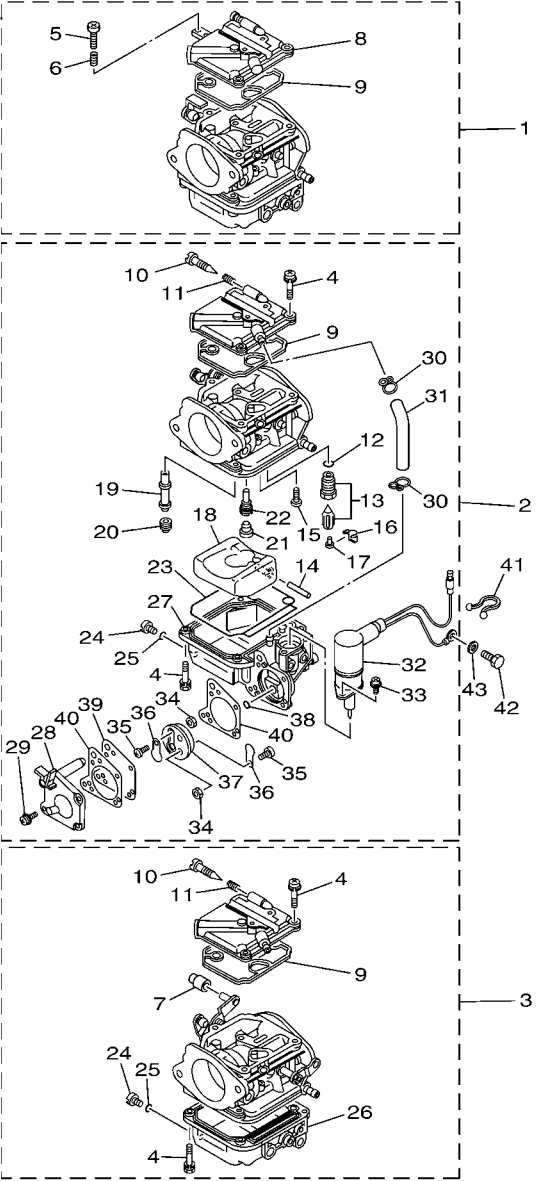

**FWD**  
6H3D700-M060

| REF. NO. | PART NO. CODIGO Nº | DESCRIPTION DESCRIPCION           | ED | ET | ETO | REMARKS OBSERVACIONES |
|----------|--------------------|-----------------------------------|----|----|-----|-----------------------|
| 42       | 97013-06012        | BOLT<br>PERNO                     | 1  | 1  | 1   |                       |
| 43       | 92903-06600        | WASHER, PLATE<br>RONDANA SENCILLA | 1  | 1  | 1   |                       |
|          |                    |                                   |    |    |     |                       |
|          |                    |                                   |    |    |     |                       |
|          |                    |                                   |    |    |     |                       |
|          |                    |                                   |    |    |     |                       |
|          |                    |                                   |    |    |     |                       |
|          |                    |                                   |    |    |     |                       |
|          |                    |                                   |    |    |     |                       |
|          |                    |                                   |    |    |     |                       |
|          |                    |                                   |    |    |     |                       |
|          |                    |                                   |    |    |     |                       |
|          |                    |                                   |    |    |     |                       |
|          |                    |                                   |    |    |     |                       |
|          |                    |                                   |    |    |     |                       |
|          |                    |                                   |    |    |     |                       |
|          |                    |                                   |    |    |     |                       |
|          |                    |                                   |    |    |     |                       |
|          |                    |                                   |    |    |     |                       |
|          |                    |                                   |    |    |     |                       |

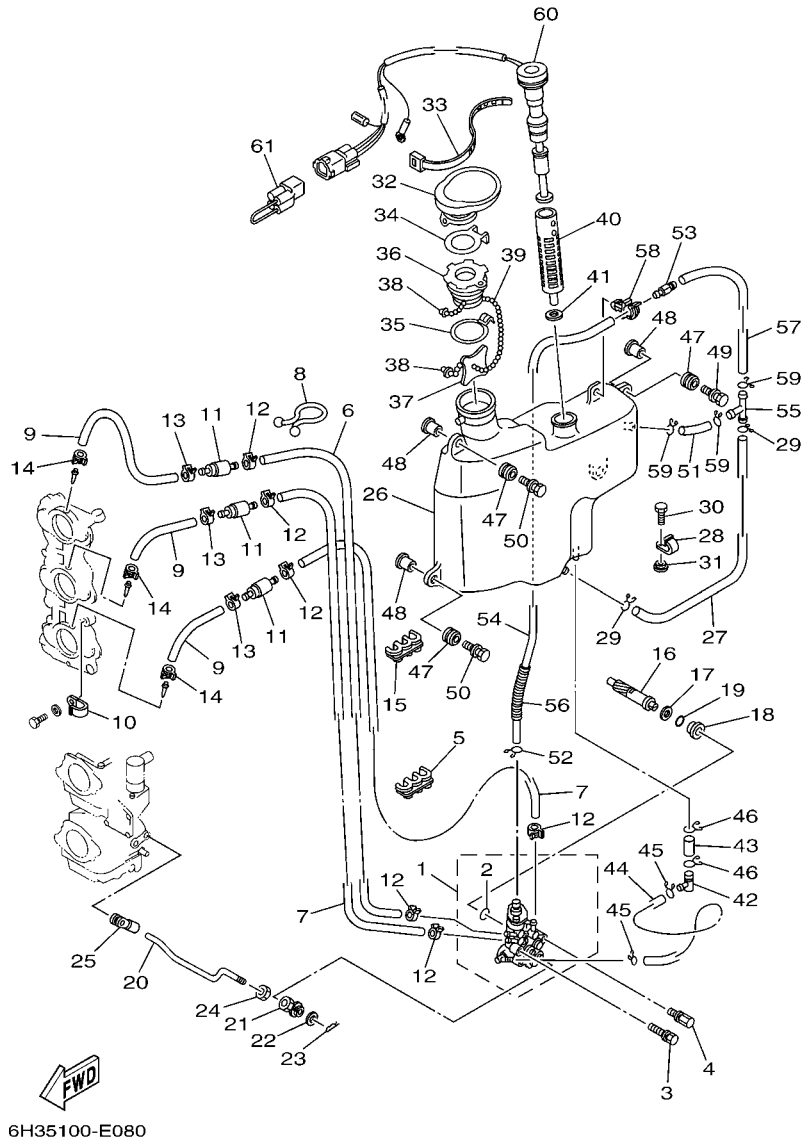

6H35100-E080

FIG. 8 OIL PUMP

BOMBA DE ACEITE

| REF. NO. | PART NO. CODIGO Nº | DESCRIPTION DESCRIPCION                             | ED | ET | ETO | REMARKS OBSERVACIONES |
|----------|--------------------|---|----|----|-----|-----------------------|
| 1        | 6H3-13200-02       | OIL INJECTION PUMP ASSY<br>BOMBA DE ACEITE COMPLETA |    |    | 1   |                       |
| 2        | 93210-19MA7        | .O-RING<br>.ANILLO O                                |    |    | 1   |                       |
| 3        | 90109-06M39        | BOLT<br>PERNO                                       |    |    | 1   |                       |
| 4        | 90109-06M40        | BOLT<br>PERNO                                       |    |    | 1   |                       |
| 5        | 90464-07M05        | CLAMP<br>BRIDA                                      |    |    | 1   |                       |
| 6        | 90445-07M44        | HOSE (L250)<br>TUBO (L250)                          |    |    | 1   |                       |
| 7        | 90445-07M23        | HOSE (L408)<br>TUBO (L408)                          |    |    | 2   |                       |
| 8        | 90464-15M11        | CLAMP<br>BRIDA                                      |    |    | 1   |                       |
| 9        | 90445-07M87        | HOSE (L110)<br>TUBO (L110)                          |    |    | 3   |                       |
| 10       | 90465-06M86        | CLAMP<br>BRIDA                                      |    |    | 1   |                       |
| 11       | 6E9-13183-70       | VALVE, CHECK<br>VALVULA DE RETENTION                |    |    | 3   |                       |
| 12       | 90468-07M02        | CLIP<br>PRESILLA                                    |    |    | 6   |                       |
| 13       | 90468-07M02        | CLIP<br>PRESILLA                                    |    |    | 3   |                       |
| 14       | 90468-07M02        | CLIP<br>PRESILLA                                    |    |    | 3   |                       |
| 15       | 90464-07M05        | CLAMP<br>BRIDA                                      |    |    | 1   |                       |
| 16       | 6H3-11537-01       | GEAR, DRIVEN<br>ENGRANAJE TRACCION                  |    |    | 1   |                       |
| 17       | 90201-08M93        | WASHER, PLATE<br>ARANDELA PLANA                     |    |    | 1   |                       |
| 18       | 6H1-13117-01       | COLLAR, DISTANCE<br>COLLAR, DISTANCIA               |    |    | 1   |                       |
| 19       | 93210-13M04        | O-RING<br>ANILLO O                                  |    |    | 1   |                       |
| 20       | 6H3-41241-01       | ROD, LINK<br>VARILLA                                |    |    | 1   |                       |
| 21       | 6H1-41237-00       | JOINT, LINK<br>CONECTOR                             |    |    | 1   |                       |
| 22       | 90202-05088        | WASHER, PLATE<br>ARANDELA DE PLANA                  |    |    | 1   |                       |
| 23       | 90468-05M03        | CLIP<br>PRESILLA                                    |    |    | 1   |                       |
| 24       | 95380-05600        | NUT<br>TUERCA                                       |    |    | 1   |                       |
| 25       | 6E9-41237-00       | JOINT, LINK<br>CONECTOR                             |    |    | 1   |                       |
| 26       | 6H3-21707-06       | OIL TANK COMP.<br>DEPOSITO DE ACEITE COMP.          |    |    | 1   |                       |
| 27       | 90445-11M03        | HOSE (L330)<br>TUBO (L330)                          |    |    | 1   |                       |

FIG. 8 OIL PUMP

BOMBA DE ACEITE

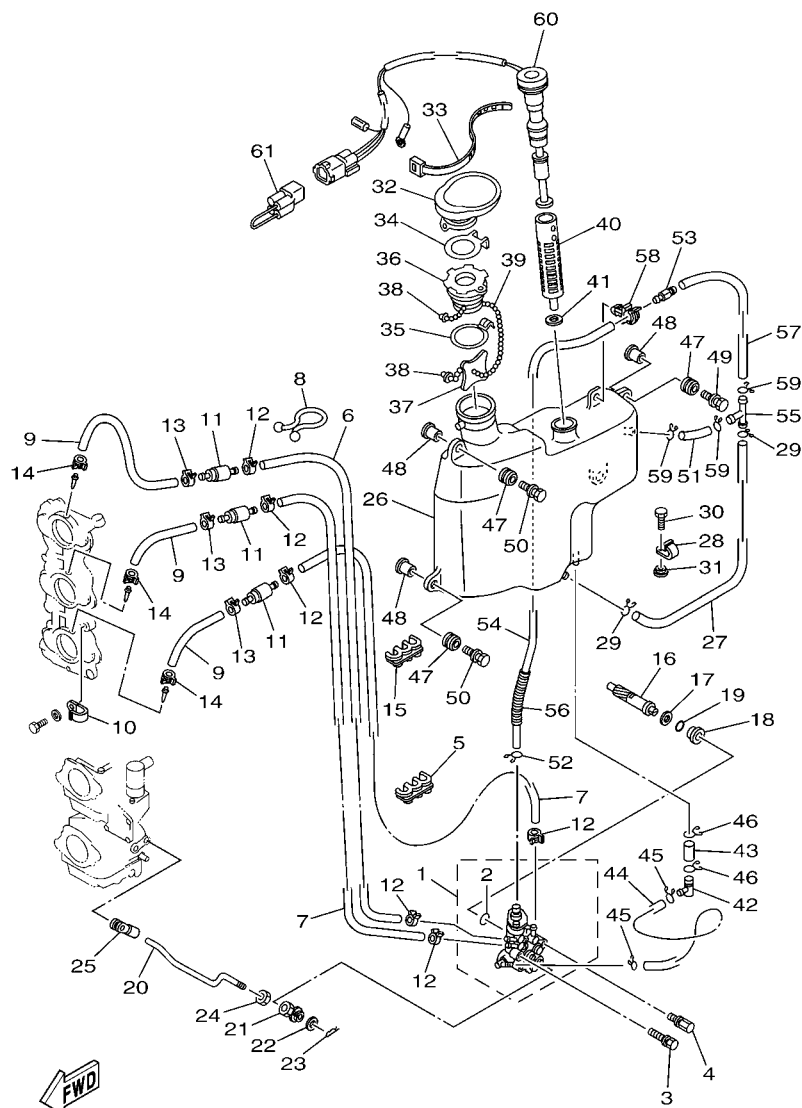

6H35100-E080

| REF. NO. | PART NO. CODIGO Nº | DESCRIPTION DESCRIPCION                             | ED | ET | ETO | REMARKS OBSERVACIONES |
|----------|--------------------|---|----|----|-----|-----------------------|
| 28       | 90465-11M27        | CLAMP BRIDA   |    |    | 1   |                       |
| 29       | 90467-11M08        | CLIP PRESILLA                                       |    |    | 2   |                       |
| 30       | 97095-06016        | BOLT PERNO  |    |    | 1   |                       |
| 31       | 90387-06M31        | COLLAR ESPACIADOR                                   |    |    | 1   |                       |
| 32       | 6H3-21752-00       | TUBE, FILLER 1 TUBO DE LLENADOR 1                   |    |    | 1   |                       |
| 33       | 90465-13M30        | CLAMP BRIDA   |    |    | 1   |                       |
| 34       | 63D-2176M-00       | HOOK GANCHO   |    |    | 1   |                       |
| 35       | 63D-2175R-00       | HOOK, BAND GANCHO DE CINTA                          |    |    | 1   |                       |
| 36       | 6H4-21770-00       | OIL TANK CAP ASSY TAPA DE DEPOSITO DE ACEITE        |    |    | 1   |                       |
| 37       | 6J8-21758-00       | WASHER, SPECIAL 2 ARANDELA ESPECIAL 2               |    |    | 1   |                       |
| 38       | 6H1-21757-00       | WASHER, SPECIAL 1 ARANDELA ESPECIAL 1               |    |    | 2   |                       |
| 39       | 6H1-24633-00       | CHAIN, BALL EMPAQUE                                 |    |    | 1   |                       |
| 40       | 6J8-13411-00       | STRAINER, OIL FILTRO DE ACEITE                      |    |    | 1   |                       |
| 41       | 6J8-13414-00       | GASKET, STRAINER COVER EMPAQUE DE TAPA FILTRO       |    |    | 1   |                       |
| 42       | 6H1-13435-00       | NIPPLE NIPLE  |    |    | 1   |                       |
| 43       | 90445-08M01        | HOSE (L30) TUBO (L30)                               |    |    | 1   |                       |
| 44       | 6H1-21766-01       | PIPE, OIL TUBO DEL ACEITE                           |    |    | 1   |                       |
| 45       | 90467-08004        | CLIP PRESILLA                                       |    |    | 2   |                       |
| 46       | 90467-12M11        | CLIP PRESILLA                                       |    |    | 2   |                       |
| 47       | 6A0-82317-00       | DAMPER, IGNITION COIL AMORTIGUADOR BOBINA ENCENDIDO |    |    | 4   |                       |
| 48       | 90387-06119        | COLLAR ESPACIADOR                                   |    |    | 4   |                       |
| 49       | 90119-06M65        | BOLT, WITH WASHER TORNILLO CON ARANDELA             |    |    | 2   |                       |
| 50       | 90119-06M88        | BOLT, WITH WASHER TORNILLO CON ARANDELA             |    |    | 2   |                       |
| 51       | 90445-11M21        | HOSE (L40) TUBO (L40)                               |    |    | 1   |                       |
| 52       | 90467-10M04        | CLIP PRESILLA                                       |    |    | 1   |                       |
| 53       | 63D-21744-00       | BREATHER RESPIRADERO                                |    |    | 1   |                       |
| 54       | 90445-11M15        | HOSE (L360) TUBO (L360)                             |    |    | 1   |                       |

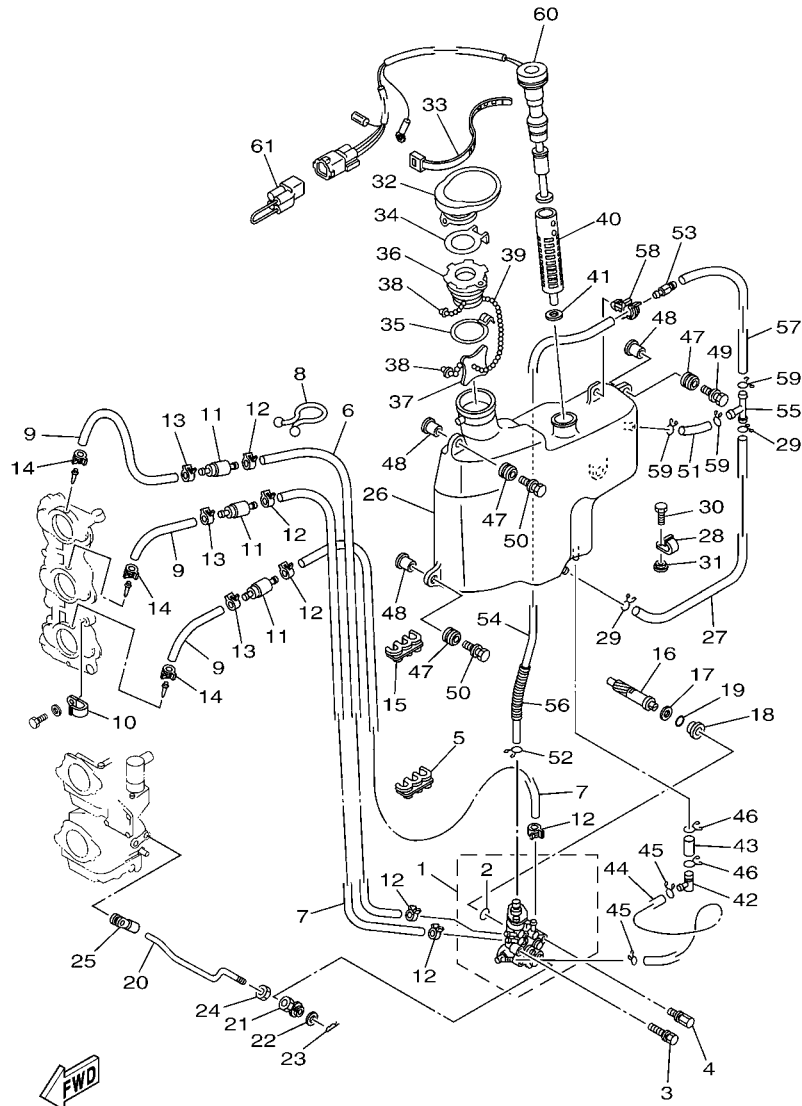

6H35100-E080

FIG. 8 OIL PUMP

BOMBA DE ACEITE

| REF. NO. | PART NO. CODIGO Nº | DESCRIPTION DESCRIPCION                            | ED | ET | ETO | REMARKS OBSERVACIONES |
|----------|--------------------|--|----|----|-----|-----------------------|
| 55       | 6E5-24378-00       | PIPE, JOINT 3<br>TUBO DE UNION 3                   |    |    | 1   |                       |
| 56       | 90446-10M01        | HOSE (L60)<br>TUBO (L60)                           |    |    | 1   |                       |
| 57       | 90445-11M02        | HOSE (L100)<br>TUBO (L100)                         |    |    | 1   |                       |
| 58       | 90464-11M23        | CLAMP<br>BRIDA                                     |    |    | 1   |                       |
| 59       | 90467-11M08        | CLIP<br>PRESILLA                                   |    |    | 3   |                       |
| 60       | 6H3-85720-17       | OIL LEVEL GAUGE ASSY<br>MEDIDOR DE NIVEL DE ACEITE |    |    | 1   |                       |
| 61       | 6R5-82582-B0       | COVER, WIRE HARNESS<br>CUBIERTA DE ARNES DE CABLE  |    |    | 1   | AP<br>AP              |
|          |                    |  |    |    |     |                       |
|          |                    |  |    |    |     |                       |
|          |                    |  |    |    |     |                       |
|          |                    |  |    |    |     |                       |
|          |                    |  |    |    |     |                       |
|          |                    |  |    |    |     |                       |
|          |                    |  |    |    |     |                       |

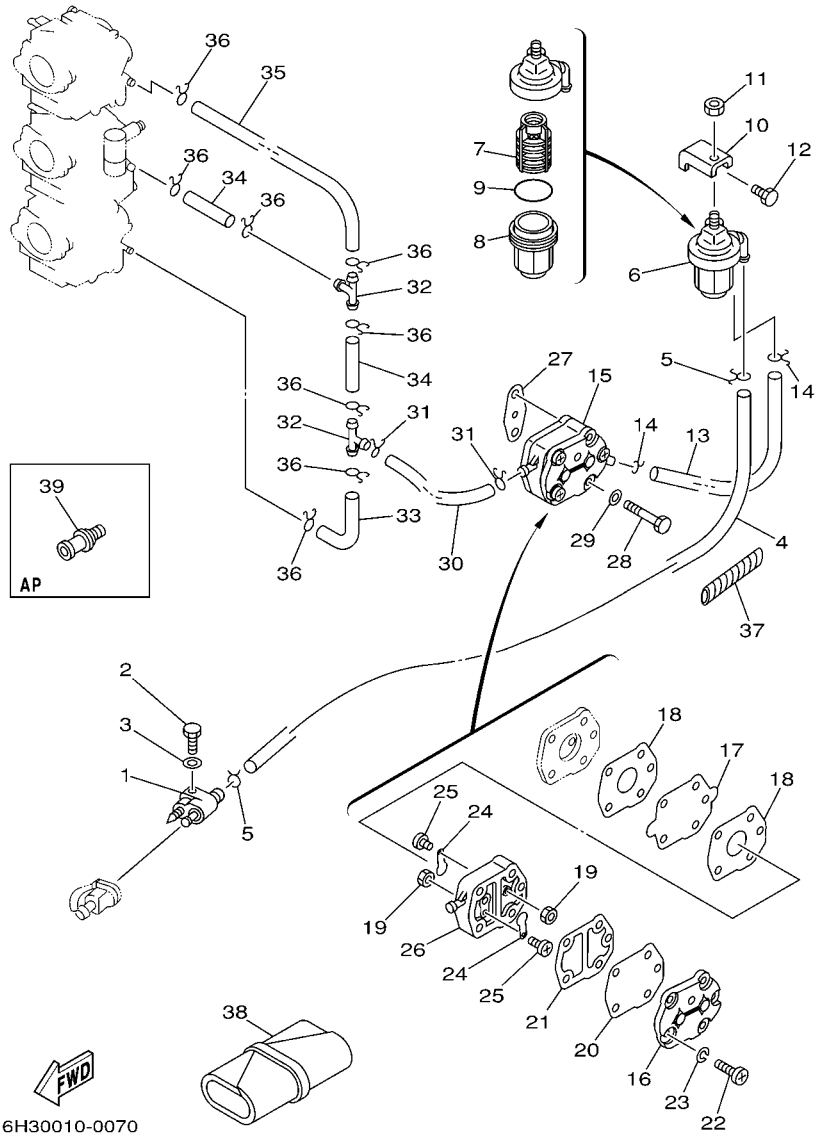

FIG. 9 FUEL

COMBUSTIBLE

| REF. NO. | PART NO. CODIGO Nº | DESCRIPTION DESCRIPCION                                | ED | ET | ETO | REMARKS OBSERVACIONES |
|----------|--------------------|--|----|----|-----|-----------------------|
| 1        | 6G1-24304-02       | FUEL PIPE JOINT COMP. 1<br>CONECTOR MANGUERA COMBUST.1 | 1  | 1  | 1   |                       |
| 2        | 97095-06025        | BOLT<br>PERNO  | 1  | 1  | 1   |                       |
| 3        | 92995-06600        | WASHER<br>ARANDELA                                     | 1  | 1  | 1   |                       |
| 4        | 90445-09M75        | HOSE (L370)<br>TUBO (L370)                             | 1  | 1  | 1   |                       |
| 5        | 90467-08004        | CLIP<br>PRESILLA                                       | 2  | 2  | 2   |                       |
| 6        | 61N-24560-00       | FILTER ASSY<br>FILTRO COMPLETO                         | 1  | 1  | 1   |                       |
| 7        | 61N-24563-00       | .ELEMENT, FILTER<br>.ELEMENTO DEL FILTRO               | 1  | 1  | 1   |                       |
| 8        | 61N-24521-00       | .CUP, FILTER<br>.COPA DE FILTRO                        | 1  | 1  | 1   |                       |
| 9        | 93210-32738        | .O-RING<br>.ANILLO O                                   | 1  | 1  | 1   |                       |
| 10       | 648-24566-02       | BRACKET, FILTER<br>SOPORTE DEL FILTRO                  | 1  | 1  | 1   |                       |
| 11       | 95380-08600        | NUT<br>TUERCA  | 1  | 1  | 1   |                       |
| 12       | 97013-06014        | BOLT<br>PERNO  | 1  | 1  | 1   |                       |
| 13       | 90445-09072        | HOSE (L120)<br>TUBO (L120)                             | 1  | 1  | 1   |                       |
| 14       | 90467-08004        | CLIP<br>PRESILLA                                       | 2  | 2  | 2   |                       |
| 15       | 692-24410-00       | FUEL PUMP ASSY<br>BOMBA DE COMBUSTIBLE COMPLETA        | 1  | 1  | 1   |                       |
| 16       | 6A0-24413-00       | .BODY 2<br>.CUERPO 2                                   | 1  | 1  | 1   |                       |
| 17       | 692-24411-00       | .DIAPHRAGM<br>.DIAFRAGMA                               | 1  | 1  | 1   |                       |
| 18       | 648-24434-01       | .GASKET, BODY<br>.EMPAQUE                              | 2  | 2  | 2   |                       |
| 19       | 95380-03600        | .NUT<br>.TUERCA  | 2  | 2  | 2   |                       |
| 20       | 663-24411-00       | .DIAPHRAGM<br>.DIAFRAGMA                               | 1  | 1  | 1   |                       |
| 21       | 648-24435-02       | .GASKET, BODY 2<br>.EMPAQUE                            | 1  | 1  | 1   |                       |
| 22       | 98503-05028        | .SCREW, PAN HEAD<br>.TORNILLO DE CABEZA DE CONO ACH    | 3  | 3  | 3   |                       |
| 23       | 92990-05100        | .WASHER, SPRING<br>.ARANDELA PLANA                     | 3  | 3  | 3   |                       |
| 24       | 6A0-24421-01       | .VALVE, CHECK<br>.VALVULA DE RETENCION                 | 2  | 2  | 2   |                       |
| 25       | 6A0-14325-00       | .SCREW, PAN HEAD<br>.TORNILLO CABEZA REDONDA           | 2  | 2  | 2   |                       |
| 26       | 6A0-24412-02       | .BODY 1<br>.CUERPO 1                                   | 1  | 1  | 1   |                       |
| 27       | 650-24431-A0       | GASKET, FUEL PUMP 1<br>EMPAQUE BOMBA COMBUST 1         | 1  | 1  | 1   |                       |

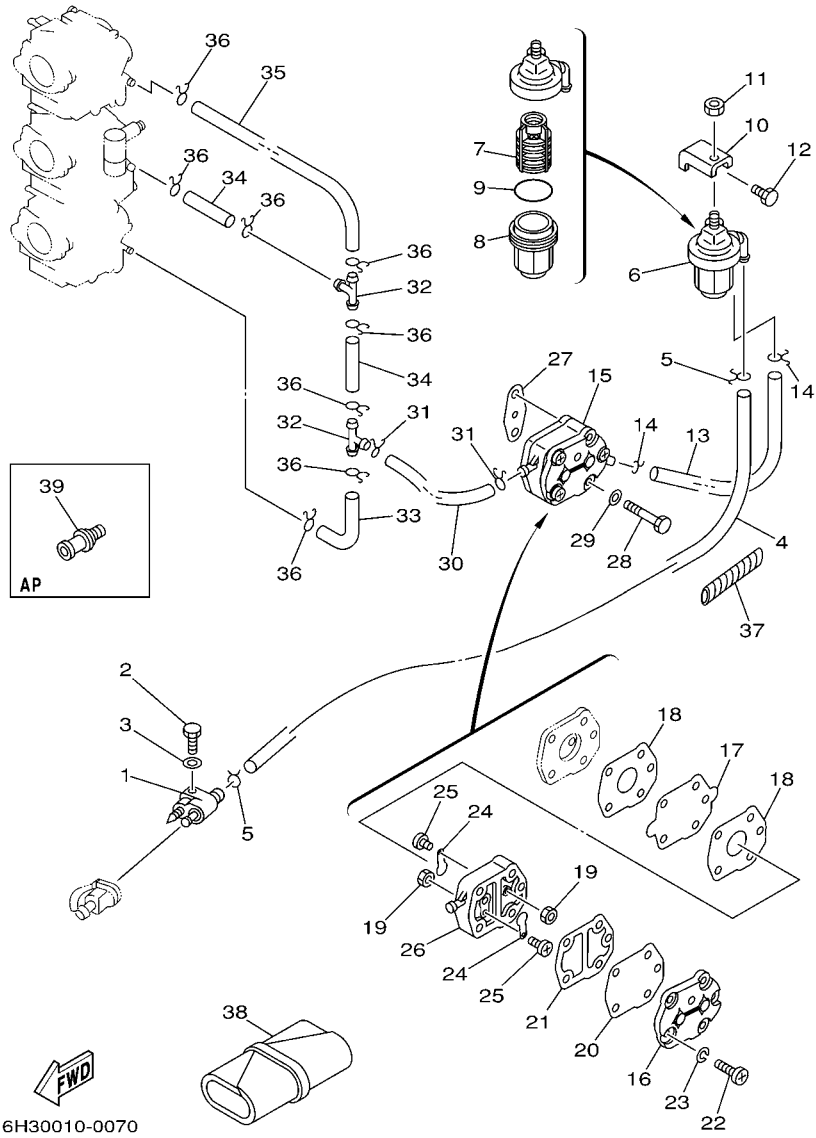

FIG. 9 FUEL

COMBUSTIBLE

| REF. NO. | PART NO. CODIGO Nº | DESCRIPTION DESCRIPCION                          | ED | ET | ETO | REMARKS OBSERVACIONES      |
|----------|--------------------|--|----|----|-----|----------------------------|
| 28       | 97095-06040        | BOLT<br>PERNO                                    | 2  | 2  | 2   |                            |
| 29       | 92995-06600        | WASHER<br>ARANDELA                               | 2  | 2  | 2   |                            |
| 30       | 90445-09072        | HOSE (L120)<br>TUBO (L120)                       | 1  | 1  | 1   |                            |
| 31       | 90467-08004        | CLIP<br>PRESILLA                                 | 2  | 2  | 2   |                            |
| 32       | 688-24378-00       | PIPE, JOINT 3<br>TUBO DE UNION 3                 | 2  | 2  | 2   |                            |
| 33       | 6H3-24313-00       | PIPE 3<br>TUBO 3                                 | 1  | 1  | 1   |                            |
| 34       | 90445-09220        | HOSE (L30)<br>TUBO (L30)                         | 2  | 2  | 2   |                            |
| 35       | 6H3-24314-00       | PIPE 4<br>TUBO 4                                 | 1  | 1  | 1   |                            |
| 36       | 90467-08004        | CLIP<br>PRESILLA                                 | 8  | 8  | 8   |                            |
| 37       | 90446-10M01        | HOSE (L60)<br>TUBO (L60)                         |    |    | 1   | 60F,70B-O/I<br>60F,70B-O/I |
| 38       | 656-W2810-02       | TOOL KIT<br>JUEGO DE HERRAMIENTAS                | 1  | 1  | 1   |                            |
| 39       | 6E0-28193-00-94    | PLUG, WATER CHECK<br>TAPON DE CONTROL DE LA AGUA | 1  | 1  | 1   | AP D:12.5MM<br>AP D:12.5MM |

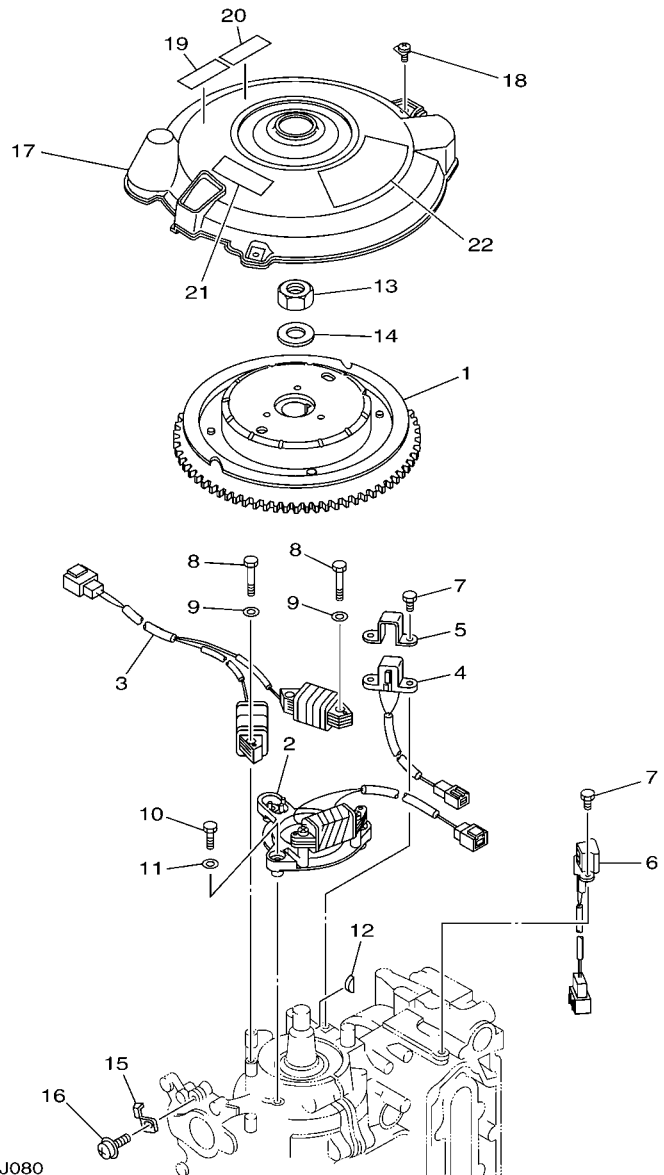
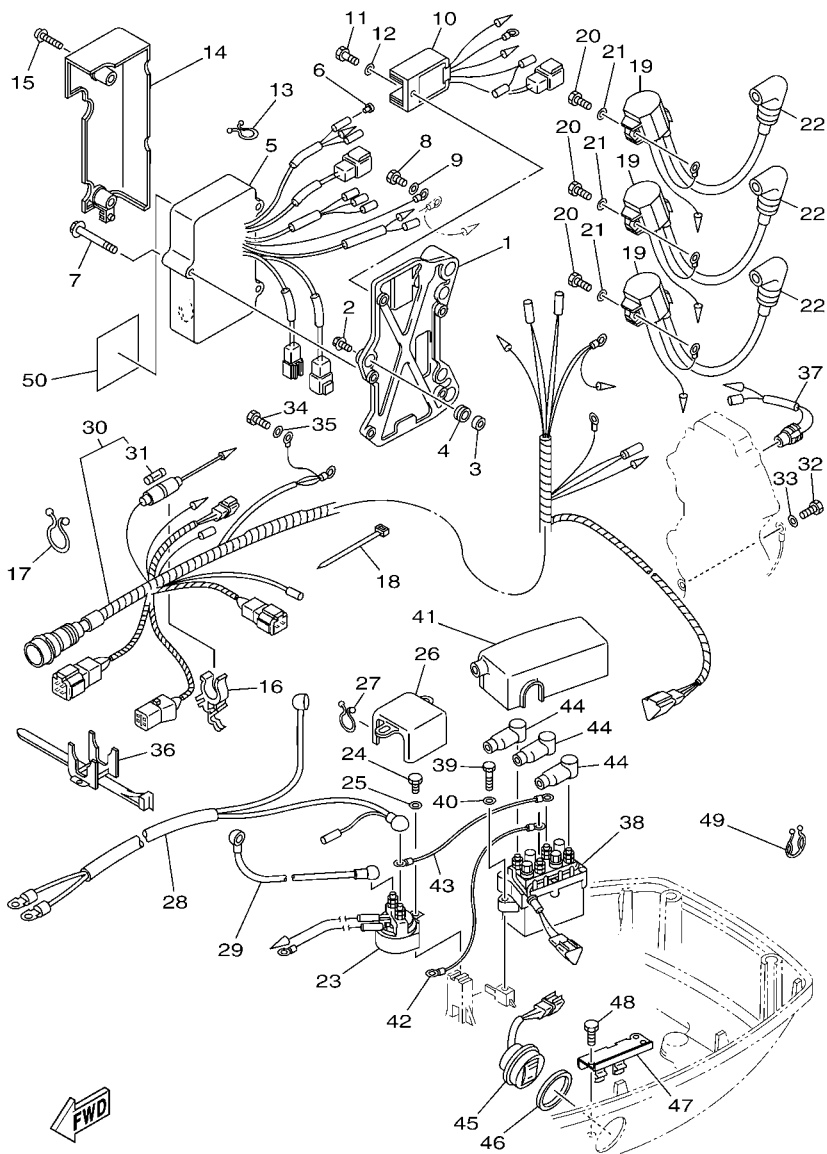

FIG. 10 GENERATOR

GENERADOR

| REF. NO. | PART NO. CODIGO Nº | DESCRIPTION DESCRIPCION                               | ED | ET | ETO | REMARKS OBSERVACIONES |
|----------|--------------------|---|----|----|-----|-----------------------|
| 1        | 6H2-85550-01       | ROTOR ASSY<br>ROTOR COMPLETO                          | 1  | 1  | 1   |                       |
| 2        | 6H2-85520-02       | COIL, CHARGE<br>BOBINA DE CARGA                       | 1  | 1  | 1   |                       |
| 3        | 6H2-85533-01       | COIL, LIGHTING<br>BOBINA DE LUZ                       | 1  | 1  | 1   |                       |
| 4        | 6H2-85580-01       | COIL, PULSER<br>BOBINA DE PULSACION                   | 1  | 1  | 1   |                       |
| 5        | 6H2-85582-00       | ATTACHMENT, PULSER<br>SOPORTE DE PULSACION            | 1  | 1  | 1   |                       |
| 6        | 6H2-85895-01       | CRANK POSITION SENDER<br>SENSOR, POSICION DE CIGUENAL | 1  | 1  | 1   |                       |
| 7        | 97095-05012        | BOLT<br>PERNO   | 4  | 4  | 4   |                       |
| 8        | 97095-06035        | BOLT<br>PERNO   | 4  | 4  | 4   |                       |
| 9        | 92995-06600        | WASHER<br>ARANDELA                                    | 4  | 4  | 4   |                       |
| 10       | 97095-06025        | BOLT<br>PERNO   | 3  | 3  | 3   |                       |
| 11       | 92995-06600        | WASHER<br>ARANDELA                                    | 3  | 3  | 3   |                       |
| 12       | 90280-05015        | KEY, WOODRUFF<br>CUNA WOODRUFF                        | 1  | 1  | 1   |                       |
| 13       | 90170-20137        | NUT<br>TUERCA   | 1  | 1  | 1   |                       |
| 14       | 90201-21M18        | WASHER, PLATE<br>ARANDELA PLANA                       | 1  | 1  | 1   |                       |
| 15       | 6E5-81332-00       | PLATE, TIMING<br>PLACA REGULADOR DE TIEMPO            | 1  | 1  | 1   |                       |
| 16       | 97985-06210        | SCREW, WITH WASHER<br>TORNILLO, CON ARANDELA          | 1  | 1  | 1   |                       |
| 17       | 6H3-81337-01       | COVER, FLYWHEEL<br>CUBIERTA DE VOLANTE                | 1  | 1  | 1   |                       |
| 18       | 90159-06M23        | SCREW, WITH WASHER<br>TORNILLO CON VALONA             | 3  | 3  | 3   |                       |
| 19       | 6AH-81995-40       | LABEL, WARNING<br>ETIQUETA DE PRECAUCION              | 1  | 1  | 1   | EXCEPT FOR BRA        |
|          | 6AH-81995-70       | LABEL, WARNING<br>ETIQUETA DE PRECAUCION              |    |    | 1   | FOR BRA               |
|          | 6AH-81995-50       | LABEL, WARNING<br>ETIQUETA DE PRECAUCION              |    |    | 1   | FOR BRA               |
| 20       | 6AH-81995-50       | LABEL, WARNING<br>ETIQUETA DE PRECAUCION              |    |    | 1   | FOR RUS               |
|          | 6AG-81996-00       | MARK<br>MARCA   |    |    | 1   | FOR RUS, CAR(CE)      |
| 21       | 6AG-81996-00       | MARK<br>MARCA   |    |    | 1   | FOR RUS, CAR(CE)      |
| 22       | 6H3-13437-21       | MARK, CAUTION<br>MARKER                               |    |    | 1   | EXCEPT FOR BRA        |





6H3C700-L090

FIG. 11 ELECTRICAL

ELECTRICO

| REF. NO. | PART NO. CODIGO Nº | DESCRIPTION DESCRIPCION                             | ED | ET | ETO | REMARKS OBSERVACIONES |
|----------|--------------------|---|----|----|-----|-----------------------|
| 1        | 6H3-85542-11-94    | BRACKET SOPORTE                                     | 1  | 1  | 1   |                       |
| 2        | 90105-06M14        | BOLT FLANGE TORNILLO                                | 3  | 3  | 3   |                       |
| 3        | 90387-06M43        | COLLAR ESPACIADOR                                   | 3  | 3  | 3   |                       |
| 4        | 90480-13M54        | GROMMET TAPON                                       | 3  | 3  | 3   |                       |
| 5        | 6H2-85540-13       | C.D.I. UNIT ASSY UNIDAD C.D.I. COMPLETA             | 1  | 1  | 1   |                       |
| 6        | 703-82119-00       | COVER, LEAD WIRE CUBIERTA DE CABLE CONDUCTOR        | 1  | 1  | 1   |                       |
| 7        | 97595-06545        | BOLT, WITH WASHER PERNO CON ARANDELA                | 3  | 3  | 3   |                       |
| 8        | 97013-06012        | BOLT PERNO  | 1  | 1  | 1   |                       |
| 9        | 92903-06600        | WASHER, PLATE RONDANA SENCILLA                      | 1  | 1  | 1   |                       |
| 10       | 6H2-81960-10       | RECTIFIER & REGULATOR ASSY RECTIFICADOR Y REGULADOR | 1  | 1  | 1   |                       |
| 11       | 97095-06016        | BOLT PERNO  | 1  | 1  | 1   |                       |
| 12       | 92995-06600        | WASHER ARANDELA                                     | 1  | 1  | 1   |                       |
| 13       | 90464-05M16        | CLAMP BRIDA   | 1  | 1  | 1   |                       |
| 14       | 6H3-81916-10       | COVER, TERMINAL CUBIERTA DE TERMINAL                | 1  | 1  | 1   |                       |
| 15       | 90159-06M01        | SCREW, WITH WASHER TORNILLO CON VALONA              | 2  | 2  | 2   |                       |
| 16       | 6G5-82152-00       | HOLDER, FUSE PORTA-FUSIBLES                         | 1  | 1  | 1   |                       |
| 17       | 90464-23M22        | CLAMP BRIDA   | 1  | 1  | 1   |                       |
| 18       | 90465-13M11        | CLAMP BRIDA   | 1  | 1  | 1   |                       |
| 19       | 697-85570-00       | IGNITION COIL ASSY BOBINA DE IGNICION COMPLETO      | 3  | 3  | 3   |                       |
| 20       | 97013-06020        | BOLT PERNO  | 3  | 3  | 3   |                       |
| 21       | 92903-06600        | WASHER, PLATE RONDANA SENCILLA                      | 3  | 3  | 3   |                       |
| 22       | 6G1-82370-21       | PLUG CAP ASSY TAPON DE BUJIA COMPLT                 | 3  | 3  | 3   |                       |
| 23       | 688-81950-10       | RELAY ASSY RELE COMPLETO                            | 1  | 1  | 1   |                       |
| 24       | 97013-06016        | BOLT PERNO  | 1  | 1  | 1   |                       |
| 25       | 92903-06600        | WASHER, PLATE RONDANA SENCILLA                      | 1  | 1  | 1   |                       |
| 26       | 6H3-82164-00       | CASE 2 BUJE   | 1  | 1  | 1   |                       |
| 27       | 90464-15M11        | CLAMP BRIDA   | 1  | 1  | 1   |                       |

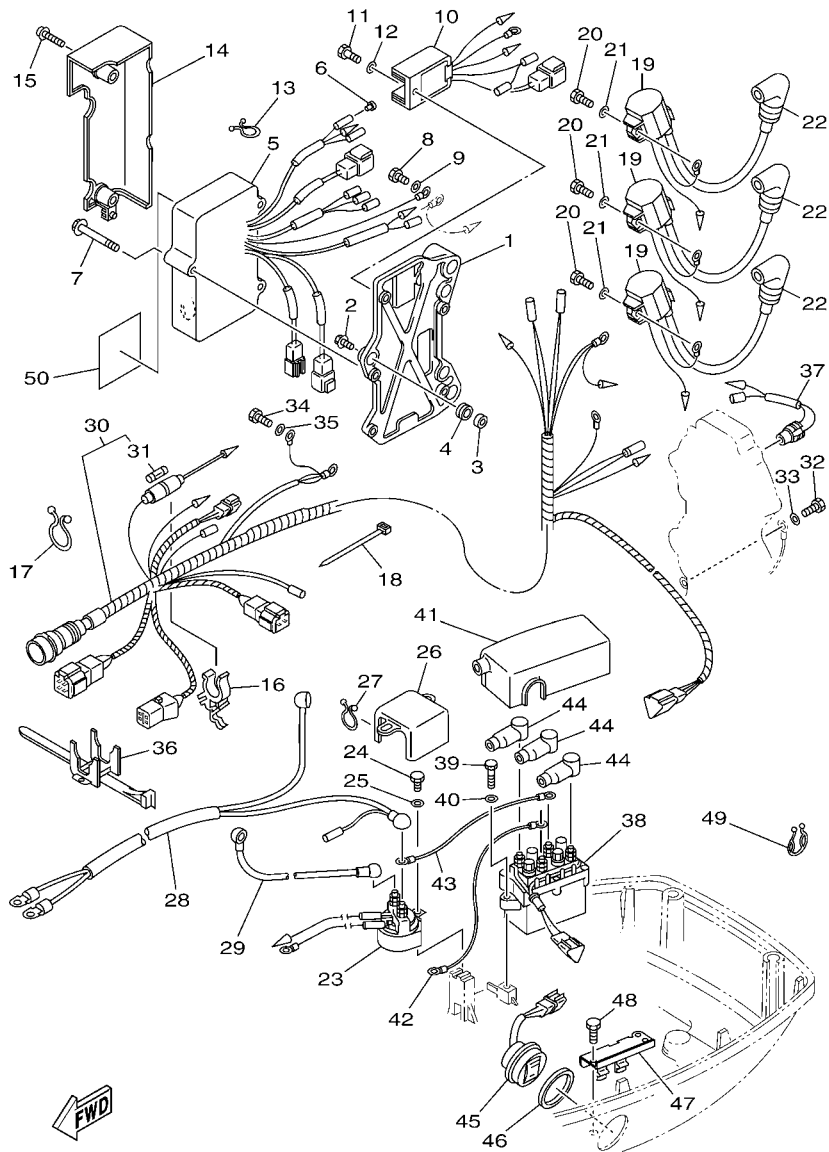

6H3C700-L090

FIG. 11 ELECTRICAL

ELECTRICO

| REF. NO. | PART NO. CODIGO Nº | DESCRIPTION DESCRIPCION                               | ED | ET | ETO | REMARKS OBSERVACIONES |
|----------|--------------------|---|----|----|-----|-----------------------|
| 28       | 6H3-82105-01       | BATTERY CABLE<br>CABLE DE BATERIA                     | 1  | 1  | 1   |                       |
| 29       | 6H3-82117-00       | WIRE, LEAD<br>CABLE CONDUCTOR                         | 1  | 1  | 1   |                       |
| 30       | 6H2-82590-02       | WIRE HARNESS ASSY (7P)<br>CONJUNTO DE CABLES (7P)     | 1  |    |     |                       |
|          | 6H2-82590-13       | WIRE HARNESS ASSY (10P)<br>CONJUNTO DE CABLES (10P)   |    | 1  |     |                       |
|          | 6H2-82590-80       | WIRE HARNESS ASSY (10P)<br>CONJUNTO DE CABLES (10P)   |    |    | 1   |                       |
| 31       | 663-82151-00       | .FUSE (12V-20A)<br>.FUSIBLE (12V-20A)                 | 1  | 1  | 1   |                       |
| 32       | 97013-06012        | BOLT<br>PERNO   | 1  | 1  | 1   |                       |
| 33       | 92903-06600        | WASHER, PLATE<br>RONDANA SENCILLA                     | 1  | 1  | 1   |                       |
| 34       | 97013-06012        | BOLT<br>PERNO   | 2  | 2  | 2   |                       |
| 35       | 92903-06600        | WASHER, PLATE<br>RONDANA SENCILLA                     | 2  | 2  | 2   |                       |
| 36       | 688-82594-00       | CLAMP<br>GRAMPA                                       | 1  | 1  | 1   |                       |
| 37       | 688-82560-10       | THERMO SWITCH ASSY<br>INTER. DE TERMO                 | 1  | 1  | 1   |                       |
| 38       | 61A-81950-00       | RELAY ASSY<br>RELE COMPLETO                           |    | 1  | 1   |                       |
| 39       | 97095-06025        | BOLT<br>PERNO   |    | 2  | 2   |                       |
| 40       | 92995-06600        | WASHER<br>ARANDELA                                    |    | 2  | 2   |                       |
| 41       | 6H3-82154-11       | CASE<br>CAJA  | 1  | 1  |     |                       |
| 42       | 6H2-81949-11       | WIRE, LEAD<br>CABLE CONDUCTOR                         |    | 1  | 1   |                       |
| 43       | 6H2-81949-01       | WIRE, LEAD<br>CABLE CONDUCTOR                         |    | 1  | 1   |                       |
| 44       | 682-82119-01       | COVER, LEAD WIRE<br>CUBIERTA DE CABLE CONDUCTOR       |    | 3  | 3   |                       |
| 45       | 6H1-82563-10       | TRIM & TILT SWITCH ASSY<br>INTERRUPTOR DE INCLINACION |    | 1  | 1   |                       |
| 46       | 6E5-82587-00       | GASKET<br>EMPAQUETADURA                               |    | 1  | 1   |                       |
| 47       | 6E5-83614-01       | BRACKET<br>SOPORTE                                    |    | 1  | 1   |                       |
| 48       | 97095-06016        | BOLT<br>PERNO   |    | 2  | 2   |                       |
| 49       | 90464-18M14        | CLAMP<br>BRIDA  |    | 1  | 1   |                       |
| 50       | 6R5-85711-60       | MARK, CAUTION<br>MARKER                               | 1  | 1  | 1   |                       |

FIG. 12 STARTING MOTOR

MOTOR DE ARRANQUE

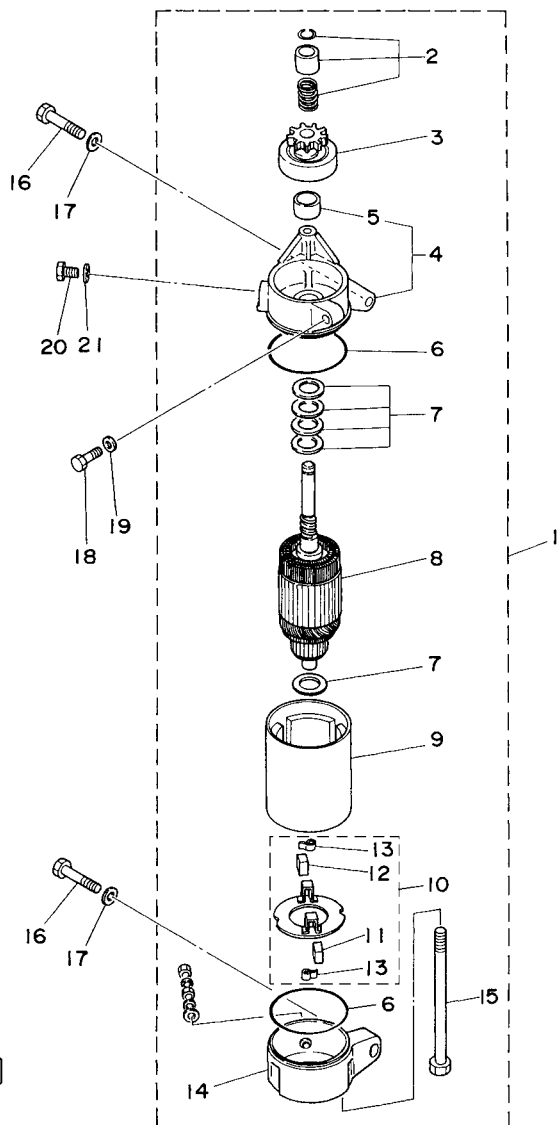

69D3200-C140

| REF. NO. | PART NO. CODIGO Nº | DESCRIPTION DESCRIPCION                             | ED | ET | ETO | REMARKS OBSERVACIONES |
|----------|--------------------|---|----|----|-----|-----------------------|
| 1        | 6H3-81800-11       | STARTING MOTOR ASSY<br>MOTOR DE ARRANQUE COMPLETO   | 1  | 1  | 1   |                       |
| 2        | 689-81857-11       | .PINION STOPPER SET<br>.JUEGO TAPON PINON           | 1  | 1  | 1   |                       |
| 3        | 6H3-81807-10       | .GEAR ASSY, STARTING MOTOR<br>.PINON CONJUNTO       | 1  | 1  | 1   |                       |
| 4        | 6H3-81830-10       | .FRONT BRACKET ASSY<br>.SOPORTE DELANTERO COMPLETO  | 1  | 1  | 1   |                       |
| 5        | 689-81831-00       | ..METAL, FRONT<br>..METAL, DELANTERO                | 1  | 1  | 1   |                       |
| 6        | 689-81847-11       | ..O-RING<br>..ANILLO GOMA                           | 2  | 2  | 2   |                       |
| 7        | 689-81809-11       | .WASHER KIT<br>.JUEGO DE ARANDELA                   | 1  | 1  | 1   |                       |
| 8        | 689-81850-12       | .ARMATURE ASSY<br>.INDUCIDO COMPLETO                | 1  | 1  | 1   |                       |
| 9        | 6H3-81810-10       | .STATOR ASSY<br>.ESTATOR COMPLETO                   | 1  | 1  | 1   |                       |
| 10       | 689-81840-11       | .BRUSH HOLDER ASSY<br>.SOSTEN DE ESCOBILLA COMPLETO | 1  | 1  | 1   |                       |
| 11       | 689-81812-11       | ..BRUSH 2<br>..ESCOBILLA 2                          | 1  | 1  | 1   |                       |
| 12       | 689-81811-11       | ..BRUSH 1<br>..ESCOBILLA 1                          | 1  | 1  | 1   |                       |
| 13       | 689-81813-10       | ..SPRING, BRUSH<br>..RESORTE DE ESCOBILLA           | 2  | 2  | 2   |                       |
| 14       | 6H3-81820-11       | .REAR BRACKET ASSY<br>.CUBIERTA TRASERA COMPL       | 1  | 1  | 1   |                       |
| 15       | 689-81826-10       | .BOLT<br>.PERNO                                     | 2  | 2  | 2   |                       |
| 16       | 97013-08035        | BOLT<br>PERNO                                       | 2  | 2  | 2   |                       |
| 17       | 92903-08600        | WASHER, PLATE<br>RONDANA SENCILLA                   | 2  | 2  | 2   |                       |
| 18       | 97013-06025        | BOLT<br>PERNO                                       | 1  | 1  | 1   |                       |
| 19       | 92903-06600        | WASHER, PLATE<br>RONDANA SENCILLA                   | 1  | 1  | 1   |                       |
| 20       | 97013-08016        | BOLT<br>PERNO                                       | 1  | 1  | 1   |                       |
| 21       | 92903-08600        | WASHER, PLATE<br>RONDANA SENCILLA                   | 1  | 1  | 1   |                       |

FIG. 13 BOTTOM COWLING

CUBIERTA INFERIOR

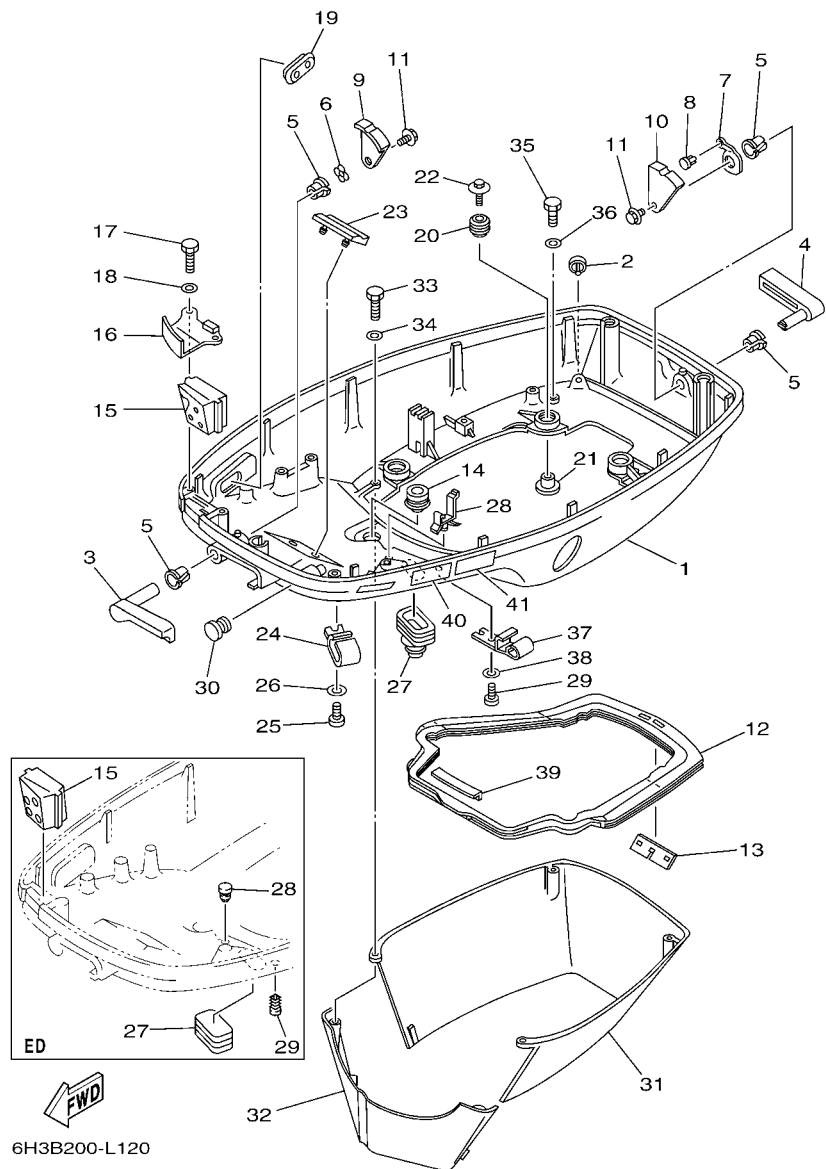

| REF. NO. | PART NO. CODIGO Nº | DESCRIPTION DESCRIPCION                           | ED | ET | ETO | REMARKS OBSERVACIONES |
|----------|--------------------|---|----|----|-----|-----------------------|
| 1        | 6H3-42711-25-4D    | COWLING, BOTTOM 1<br>CUBIERTA INFERIOR 1          |    | 1  | 1   |                       |
|          | 6H3-42711-06-4D    | COWLING, BOTTOM 1<br>CUBIERTA INFERIOR 1          |    | 1  |     |                       |
| 2        | 69D-44391-00       | NIPPLE, HOSE<br>NIPLE MANGUERA                    | 1  | 1  | 1   | L(20.5")<br>L(20.5")  |
| 3        | 6H3-42815-01-4D    | LEVER, CLAMP<br>PALANCA ABRAZADERA                | 1  | 1  | 1   |                       |
| 4        | 6H3-42817-01-4D    | LEVER, CLAMP<br>PALANCA ABRAZADERA                | 1  | 1  | 1   |                       |
| 5        | 90386-13M38        | BUSH<br>BUJE                                      | 4  | 4  | 4   |                       |
| 6        | 90206-13M10        | WASHER, WAVE<br>ARANDELA ONDULADA                 | 1  | 1  | 1   |                       |
| 7        | 6H3-42813-00       | SPRING, CLAMP LEVER<br>RESORTE                    | 1  | 1  | 1   |                       |
| 8        | 90269-04M03        | RIVET<br>REMACHE                                  | 1  | 1  | 1   |                       |
| 9        | 6H3-42816-00       | LEVER, CLAMP<br>PALANCA ABRAZADERA                | 1  | 1  | 1   |                       |
| 10       | 6H3-42818-00       | LEVER, CLAMP<br>PALANCA, ABRAZADERA               | 1  | 1  | 1   |                       |
| 11       | 90119-06M09        | BOLT, WITH WASHER<br>TORNILLO CON ARANDELA        | 2  | 2  | 2   |                       |
| 12       | 6H3-42716-02       | RUBBER, SEAL 1<br>SELLO DE GOMA 1                 | 1  | 1  | 1   |                       |
| 13       | 6K5-42717-00       | RUBBER, SEAL 2<br>GOMA                            | 1  | 1  | 1   |                       |
| 14       | 6E5-42724-00       | GROMMET<br>TAPON                                  | 1  | 1  | 1   |                       |
| 15       | 6H3-42725-10       | GROMMET<br>TAPON                                  |    | 1  | 1   | 60F,70B               |
|          | 6H3-42725-30       | GROMMET<br>TAPON                                  |    |    | 1   | 60F,70B               |
|          | 6H3-42725-00       | GROMMET<br>TAPON                                  |    | 1  |     | 60F                   |
| 16       | 6H3-42738-01-CA    | PLATE, FITTING<br>PLACA DE AJUSTE                 | 1  | 1  | 1   |                       |
| 17       | 97095-06016        | BOLT<br>PERNO                                     | 2  | 2  | 2   |                       |
| 18       | 92995-06600        | WASHER<br>ARANDELA                                | 2  | 2  | 2   |                       |
| 19       | 6H3-42727-00       | GROMMET<br>TAPON                                  | 1  | 1  | 1   |                       |
| 20       | 6BG-42748-00       | GROMMET<br>TAPON                                  | 4  | 4  | 4   |                       |
| 21       | 90387-06M69        | COLLAR<br>ESPACIADOR                              | 4  | 4  | 4   |                       |
| 22       | 90119-06M61        | BOLT, WITH WASHER<br>TORNILLO CON ARANDELA        | 4  | 4  | 4   |                       |
| 23       | 6H3-42768-00       | DAMPER<br>AMORTIGUADOR                            | 1  | 1  | 1   |                       |
| 24       | 6E5-24367-01       | CLAMP, FUEL PIPE 2<br>GRAMPA DE TUBO DE COMBUST.2 | 1  | 1  | 1   |                       |

FIG. 13 BOTTOM COWLING

CUBIERTA INFERIOR

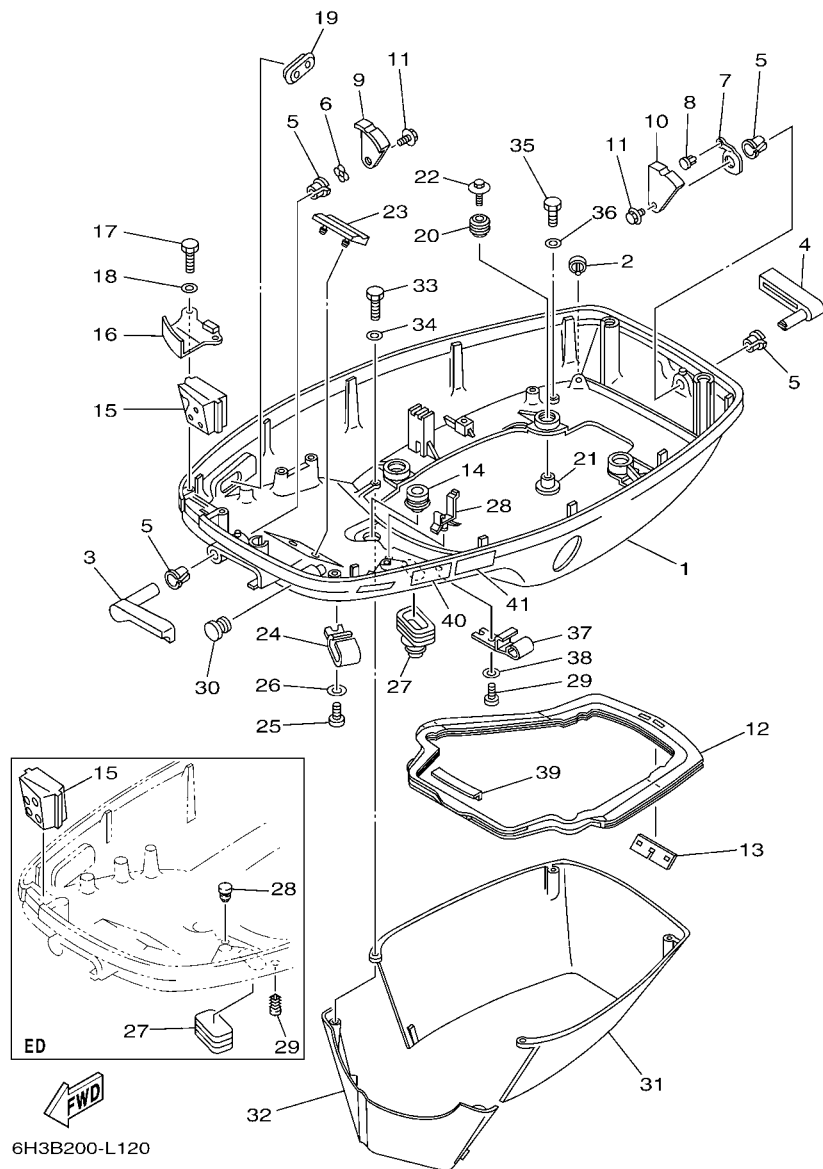

6H3B200-L120

| REF. NO. | PART NO. CODIGO Nº | DESCRIPTION DESCRIPCION                            | ED | ET | ETO | REMARKS OBSERVACIONES |
|----------|--------------------|--|----|----|-----|-----------------------|
| 25       | 90157-06M01        | SCREW, PAN HEAD<br>TORNILLO CABEZA CONICA PLANA    | 1  | 1  | 1   |                       |
| 26       | 92990-06600        | WASHER, PLATE<br>ARANDELA PLANA                    | 1  | 1  | 1   |                       |
| 27       | 688-42726-10       | GROMMET<br>TAPON                                   |    | 1  | 1   |                       |
|          | 6H4-42726-00       | GROMMET<br>TAPON                                   |    | 1  |     |                       |
| 28       | 90464-09M13        | CLAMP<br>BRIDA                                     |    | 1  | 1   |                       |
| <hr/>    |                    |  |    |    |     |                       |
|          | 703-82119-00       | COVER, LEAD WIRE<br>CUBIERTA DE CABLE CONDUCTOR    | 2  |    |     |                       |
| 29       | 90157-06M01        | SCREW, PAN HEAD<br>TORNILLO CABEZA CONICA PLANA    |    | 1  | 1   |                       |
|          | 90338-05M03        | PLUG<br>TAPON                                      |    | 1  |     |                       |
| 30       | 6G1-42748-00       | GROMMET<br>TAPON                                   | 1  | 1  | 1   |                       |
| 31       | 6H3-42741-01-4D    | APRON<br>MANDIL                                    | 1  | 1  | 1   |                       |
| <hr/>    |                    |  |    |    |     |                       |
| 32       | 6H3-42771-01-4D    | APRON<br>MANDIL                                    | 1  | 1  | 1   |                       |
| 33       | 97095-06025        | BOLT<br>PERNO                                      | 2  | 2  | 2   |                       |
| 34       | 92995-06600        | WASHER<br>ARANDELA                                 | 2  | 2  | 2   |                       |
| 35       | 97095-06020        | BOLT<br>PERNO                                      | 2  | 2  | 2   |                       |
| 36       | 92995-06600        | WASHER<br>ARANDELA                                 | 2  | 2  | 2   |                       |
| <hr/>    |                    |  |    |    |     |                       |
| 37       | 6E5-24367-01       | CLAMP, FUEL PIPE 2<br>GRAMPA DE TUBO DE COMBUST.2  |    | 1  | 1   |                       |
| 38       | 92990-06600        | WASHER, PLATE<br>ARANDELA PLANA                    |    | 1  | 1   |                       |
| 39       | 6H3-42718-00       | RUBBER, SEAL 3<br>GOMA                             | 1  | 1  | 1   |                       |
| 40       | 6AH-42794-40       | LABEL, WARNING (GENERAL)<br>ETIQUETA DE PRECAUCION | 1  | 1  | 1   | EXCEPT FOR BRA        |
|          | 6AH-42794-70       | LABEL, WARNING (GENERAL)<br>ETIQUETA DE PRECAUCION |    | 1  |     | FOR BRA               |
|          |                    |  |    |    |     | FOR BRA               |
| <hr/>    |                    |  |    |    |     |                       |
| 41       | 6AH-42794-50       | LABEL, WARNING (GENERAL)<br>ETIQUETA DE PRECAUCION |    |    | 1   | FOR RUS               |
|          |                    |  |    |    |     | FOR RUS               |

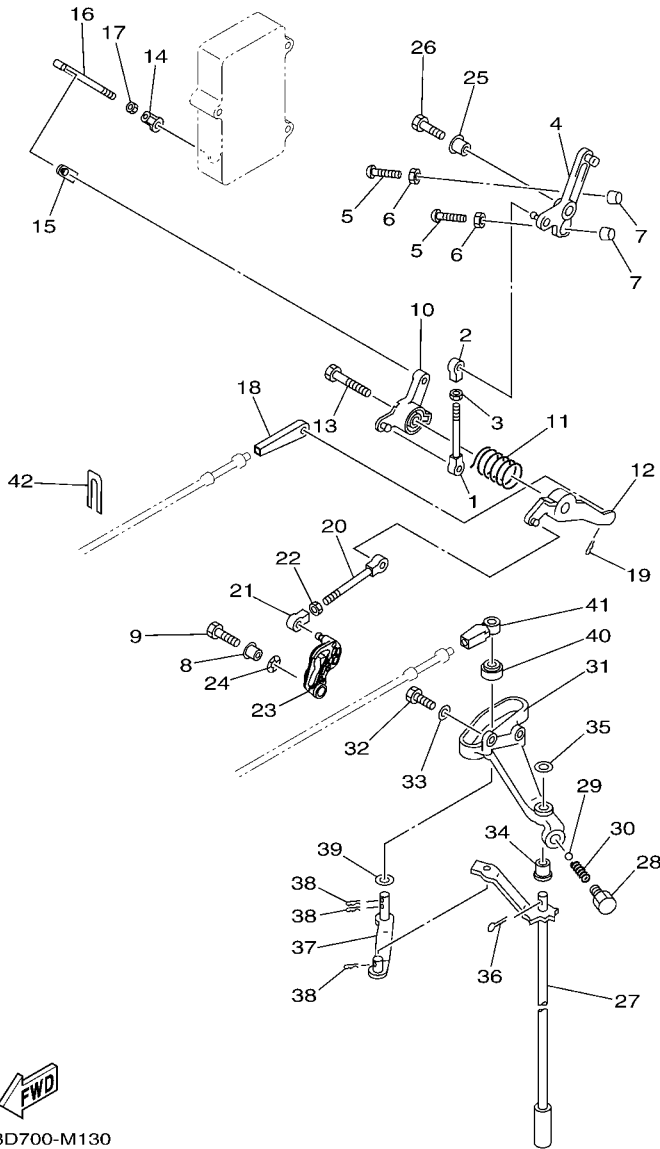

6H3D700-M130

FIG. 14 CONTROL

CONTROL

| REF. NO. | PART NO. CODIGO Nº | DESCRIPTION DESCRIPCION                              | ED | ET | ETO | REMARKS OBSERVACIONES |
|----------|--------------------|--|----|----|-----|-----------------------|
| 1        | 689-42169-01       | JOINT CONECTOR                                       | 1  | 1  | 1   |                       |
| 2        | 682-41237-00       | JOINT, LINK CONECTOR                                 | 1  | 1  | 1   |                       |
| 3        | 95380-05600        | NUT TUERCA   | 1  | 1  | 1   |                       |
| 4        | 6H3-41631-00       | LEVER, MAGNETO CONTROL PALANCA DE CONTROL DE MAGNETO | 1  | 1  | 1   |                       |
| 5        | 90157-06M13        | SCREW, PAN HEAD TORNILLO CABEZA CONICA PLANA         | 2  | 2  | 2   |                       |
| 6        | 95380-06600        | NUT, HEXAGON TUERCA                                  | 2  | 2  | 2   |                       |
| 7        | 688-44194-00       | CAP TAPA   | 2  | 2  | 2   |                       |
| 8        | 90387-06M60        | COLLAR ESPACIADOR                                    | 1  | 1  | 1   |                       |
| 9        | 97095-06025        | BOLT PERNO   | 1  | 1  | 1   |                       |
| 10       | 6H3-41632-20       | LEVER, MAGNETO CONTROL PALANCA DE CONTROL DE MAGNETO | 1  | 1  | 1   |                       |
| 11       | 90508-26M35        | SPRING, TORSION RESORTE DE TORSION                   | 1  | 1  | 1   |                       |
| 12       | 6H3-41633-10       | LEVER, MAGNETO CONTROL PALANCA DE CONTROL DE MAGNETO | 1  | 1  | 1   |                       |
| 13       | 90109-06M43        | BOLT PERNO   | 1  | 1  | 1   |                       |
| 14       | 6H1-41237-00       | JOINT, LINK CONECTOR                                 | 1  | 1  | 1   |                       |
| 15       | 6F5-41237-00       | JOINT, LINK CONECTOR                                 | 1  | 1  | 1   |                       |
| 16       | 6H3-41636-10-94    | ROD, MAGNETO CONTROL VARILLA DE CONTROL MAGNETO      | 1  | 1  | 1   |                       |
| 17       | 95380-05600        | NUT TUERCA   | 1  | 1  | 1   |                       |
| 18       | 6H3-48344-00       | CABLE END, REMOTE CONTROL BASE CONTROL               | 1  | 1  | 1   |                       |
| 19       | 90468-18008        | CLIP PRESILLA  | 1  | 1  | 1   |                       |
| 20       | 689-42169-01       | JOINT CONECTOR                                       | 1  | 1  | 1   |                       |
| 21       | 6H4-41237-00       | JOINT, LINK CONECTOR                                 | 1  | 1  | 1   |                       |
| 22       | 95380-05600        | NUT TUERCA   | 1  | 1  | 1   |                       |
| 23       | 6H3-41213-30       | CAM, ACCEL. LEVA ACELERADOR                          | 1  | 1  | 1   |                       |
| 24       | 90206-10M04        | WASHER, WAVE ARANDELA ONDULADA                       | 1  | 1  | 1   |                       |
| 25       | 90387-06M60        | COLLAR ESPACIADOR                                    | 1  | 1  | 1   |                       |
| 26       | 97095-06025        | BOLT PERNO   | 1  | 1  | 1   |                       |
| 27       | 6H3-44120-12       | HANDLE GEAR SHIFT ASSY MANIJA DE CAMBIO COMPL        | 1  | 1  | 1   | L(20.5")<br>L(20.5")  |

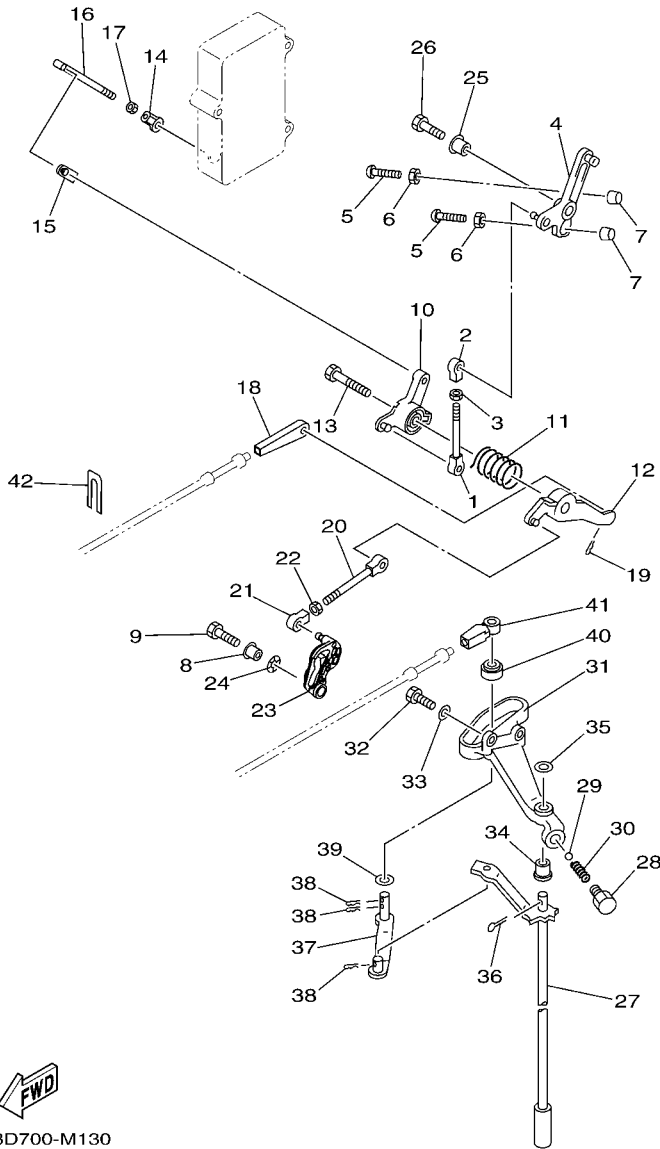

6H3D700-M130

FIG. 14 CONTROL

CONTROL

| REF. NO. | PART NO. CODIGO Nº | DESCRIPTION DESCRIPCION                                    | ED | ET | ETO | REMARKS OBSERVACIONES |
|----------|--------------------|--|----|----|-----|-----------------------|
| 28       | 648-42715-00       | BUSHING<br>BUJE  | 1  | 1  | 1   |                       |
| 29       | 93501-04M02        | BALL<br>BOLA   | 1  | 1  | 1   |                       |
| 30       | 90501-12082        | SPRING, COMPRESSION<br>RESORTE DE COMPRESION               | 1  | 1  | 1   |                       |
| 31       | 6H3-44117-00-94    | BRACKET<br>SOPORTE   | 1  | 1  | 1   |                       |
| 32       | 97013-06020        | BOLT<br>PERNO  | 2  | 2  | 2   |                       |
| 33       | 92903-06600        | WASHER, PLATE<br>RONDANA SENCILLA                          | 2  | 2  | 2   |                       |
| 34       | 90386-07M58        | BUSH<br>BUJE   | 1  | 1  | 1   |                       |
| 35       | 92990-08200        | WASHER, PLAIN<br>ARANDELA PLANA                            | 1  | 1  | 1   |                       |
| 36       | 91490-20012        | PIN, COTTER<br>CHAVETA                                     | 1  | 1  | 1   |                       |
| 37       | 6H3-44121-01       | LEVER, SHIFT ROD<br>PALANCA VARILLA CAMBIOS                | 1  | 1  | 1   |                       |
| 38       | 90468-18008        | CLIP<br>PRESILLA   | 3  | 3  | 3   |                       |
| 39       | 90202-07M07        | WASHER, PLATE<br>ARANDELA DE PLANA                         | 1  | 1  | 1   |                       |
| 40       | 688-44122-00       | BUSHING, SHIFT ROD LEVER<br>BUJE PALANCA VARILLA DE CAMBIO | 1  | 1  | 1   |                       |
| 41       | 663-48344-00       | CABLE END, REMOTE CONTROL<br>BASE CONTROL                  | 1  | 1  | 1   |                       |
| 42       | 6H3-48538-00       | CLAMP, CABLE 1<br>GRAMPA DE CABLE                          | 1  | 1  | 1   |                       |

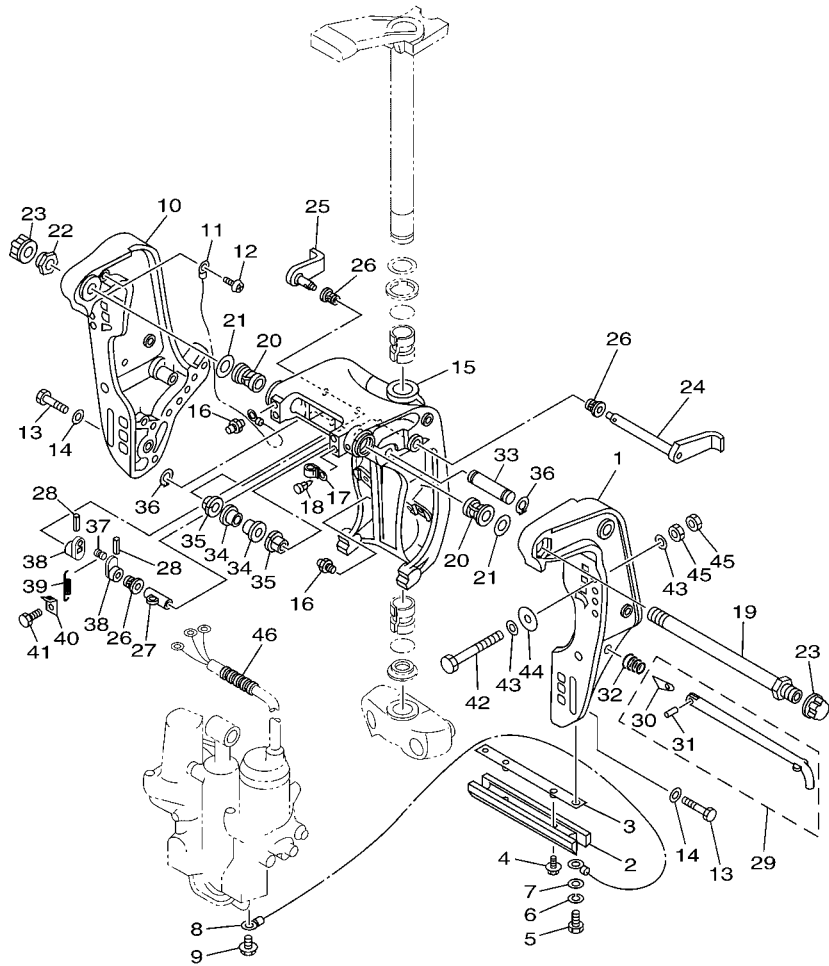

6H3D700-M140

FIG. 15 BRACKET 1

SOPORTE 1

| REF. NO. | PART NO. CODIGO Nº | DESCRIPTION DESCRIPCION                               | ED | ET | ETO | REMARKS OBSERVACIONES |
|----------|--------------------|---|----|----|-----|-----------------------|
| 1        | 6H1-43111-01-4D    | BRACKET, CLAMP 1<br>SOPORTE DE LA ABRAZADERA 1        |    | 1  | 1   |                       |
| 2        | 6H1-45251-03       | ANODE<br>CATODE                                       |    | 1  | 1   |                       |
| 3        | 6H1-44526-00       | PLATE<br>PLACA 1                                      |    | 1  | 1   |                       |
| 4        | 90119-06M29        | BOLT, WITH WASHER<br>TORNILLO CON ARANDELA            |    | 2  | 2   |                       |
| 5        | 97095-06016        | BOLT<br>PERNO   |    | 2  | 2   |                       |
| 6        | 92995-06100        | WASHER, SPRING<br>ARANDELA                            |    | 2  | 2   |                       |
| 7        | 92995-06600        | WASHER<br>ARANDELA                                    |    | 2  | 2   |                       |
| 8        | 6H1-82148-00       | WIRE, LEAD 4<br>CABLE CONDUCTOR 4                     |    | 1  | 1   |                       |
| 9        | 97595-06510        | BOLT, WITH WASHER<br>PERNO CON ARANDELA               |    | 1  | 1   |                       |
| 10       | 6H1-43112-00-4D    | BRACKET, CLAMP 2<br>SOPORTE DE LA ABRAZADERA 2        |    | 1  | 1   |                       |
| 11       | 6E5-82148-00       | WIRE, LEAD 4<br>CABLE CONDUCTOR 4                     |    | 1  | 1   |                       |
| 12       | 97880-06012        | SCREW, PAN HEAD<br>TORNILLO DE CABEZA CON PLANA       |    | 1  | 1   |                       |
| 13       | 97095-10045        | BOLT<br>PERNO   |    | 6  | 6   |                       |
| 14       | 92995-10600        | WASHER<br>ARANDELA                                    |    | 6  | 6   |                       |
| 15       | 6H1-43311-02-4D    | BRACKET, SWIVEL 1<br>SOPORTE GIRATORIO 1              |    | 1  | 1   |                       |
| 16       | 93700-06M03        | NIPPLE, GREASE<br>BOQUILLA DE ENGRASAR                |    | 3  | 3   |                       |
| 17       | 90464-11M18        | CLAMP<br>BRIDA  |    | 1  | 1   |                       |
| 18       | 90338-05M03        | PLUG<br>TAPON   |    | 1  | 1   |                       |
| 19       | 688-43131-03       | BOLT, CLAMP BRACKET<br>TORNILLO DE ABRAZADERA DEL SOP |    | 1  | 1   |                       |
| 20       | 90386-22M15        | BUSH<br>BUJE  |    | 2  | 2   |                       |
| 21       | 90201-22M67        | WASHER, PLATE<br>ARANDELA PLANA                       |    | 2  | 2   |                       |
| 22       | 90185-22043        | NUT, SELF-LOCKING<br>TUERCA AUTOBLOCANTE              |    | 1  | 1   |                       |
| 23       | 6G5-43145-01       | CAP, CLAMP BRACKET<br>TAPA                            |    | 2  | 2   |                       |
| 24       | 6H1-43181-01       | LEVER, TILT STOP 1<br>PALANCA TOPE INCLINACION 1      |    | 1  | 1   |                       |
| 25       | 6H1-43185-01       | LEVER, TILT STOP 2<br>PALANCA TOPE INCLINACION 2      |    | 1  | 1   |                       |
| 26       | 90386-10M16        | BUSH<br>BUJE  |    | 3  | 3   |                       |
| 27       | 90387-10M02        | COLLAR<br>ESPACIADOR                                  |    | 1  | 1   |                       |



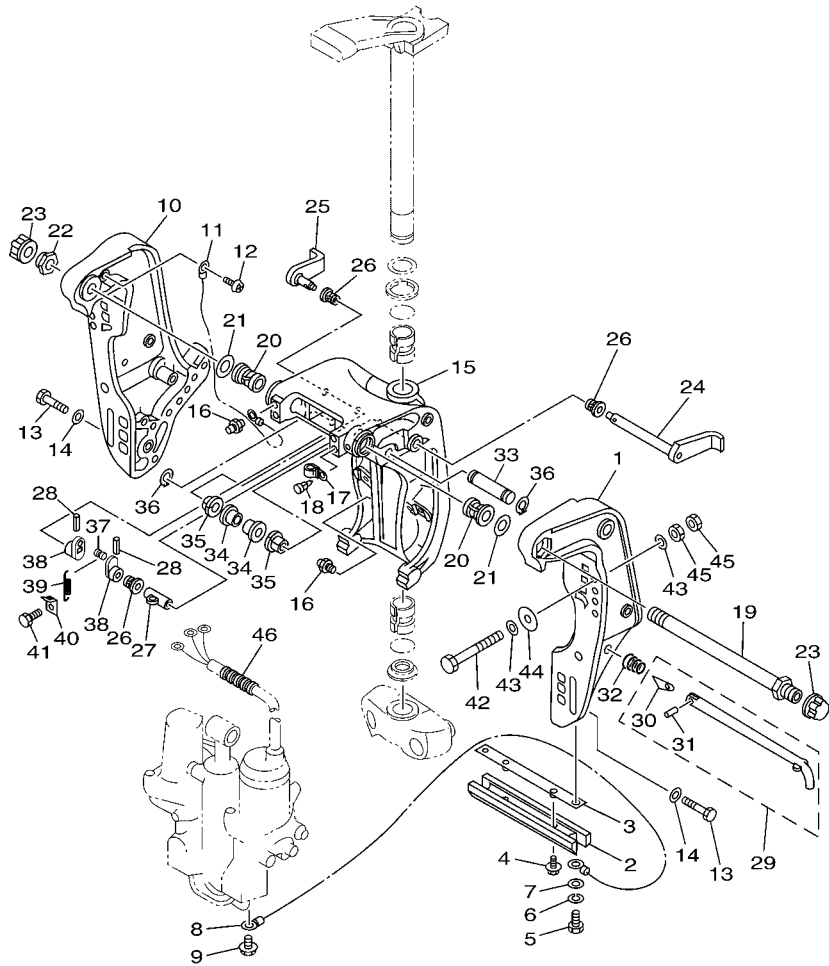

6H3D700-M140

FIG. 15 BRACKET 1

SOPORTE 1

| REF. NO. | PART NO. CODIGO Nº | DESCRIPTION DESCRIPCION                                  | ED | ET | ETO | REMARKS OBSERVACIONES |
|----------|--------------------|--|----|----|-----|-----------------------|
| 28       | 91690-30020        | PIN, SPRING<br>PASADOR DE RESORTE                        |    | 2  | 2   |                       |
| 29       | 688-43160-01       | TILT ROD ASSY<br>VARILLA DE BASCULACION COMPL.           |    | 1  | 1   |                       |
| 30       | 688-43165-00       | .PLATE, TILT LOCK<br>.PLACA DE TOPE, VARILLA SEGURID     |    | 1  | 1   |                       |
| 31       | 91690-30012        | .PIN, SPRING<br>.PASADOR DE RESORTE                      |    | 1  | 1   |                       |
| 32       | 90502-16M02        | SPRING, CONICAL<br>RESORTE CONICO                        |    | 1  | 1   |                       |
| 33       | 6E5-43126-10       | PIN, UPPER SHOCK MOUNT<br>PASADOR DE AMORTIGUADOR SUPERI |    | 1  | 1   |                       |
| 34       | 90386-18M63        | BUSH<br>BUJE   |    | 2  | 2   |                       |
| 35       | 90386-18M35        | BUSH<br>BUJE   |    | 2  | 2   |                       |
| 36       | 93410-18M05        | CIRCLIP<br>SEGURO  |    | 2  | 2   |                       |
| 37       | 90249-06M19        | PIN<br>PASADOR   |    | 1  | 1   |                       |
| 38       | 6G5-43148-00       | COLLAR, DISTANCE<br>COLLAR                               |    | 2  | 2   |                       |
| 39       | 90506-14M24        | SPRING, TENSION<br>RESORTE DE TENSION                    |    | 1  | 1   |                       |
| 40       | 6G5-43144-00       | HOOK, SPRING<br>GANCHO                                   |    | 1  | 1   |                       |
| 41       | 97095-06010        | BOLT<br>PERNO  |    | 1  | 1   |                       |
| 42       | 90101-12M65        | BOLT<br>TORNILLO   |    | 4  | 4   |                       |
| 43       | 90201-12062        | WASHER, PLATE<br>ARANDELA PLANA                          |    | 8  | 8   |                       |
| 44       | 90201-12426        | WASHER, PLATE<br>ARANDELA PLANA                          |    | 4  | 4   |                       |
| 45       | 95380-12600        | NUT<br>TUERCA  |    | 8  | 8   |                       |
| 46       | 90440-14M00        | PIPE<br>TUBO   |    | 1  | 1   |                       |

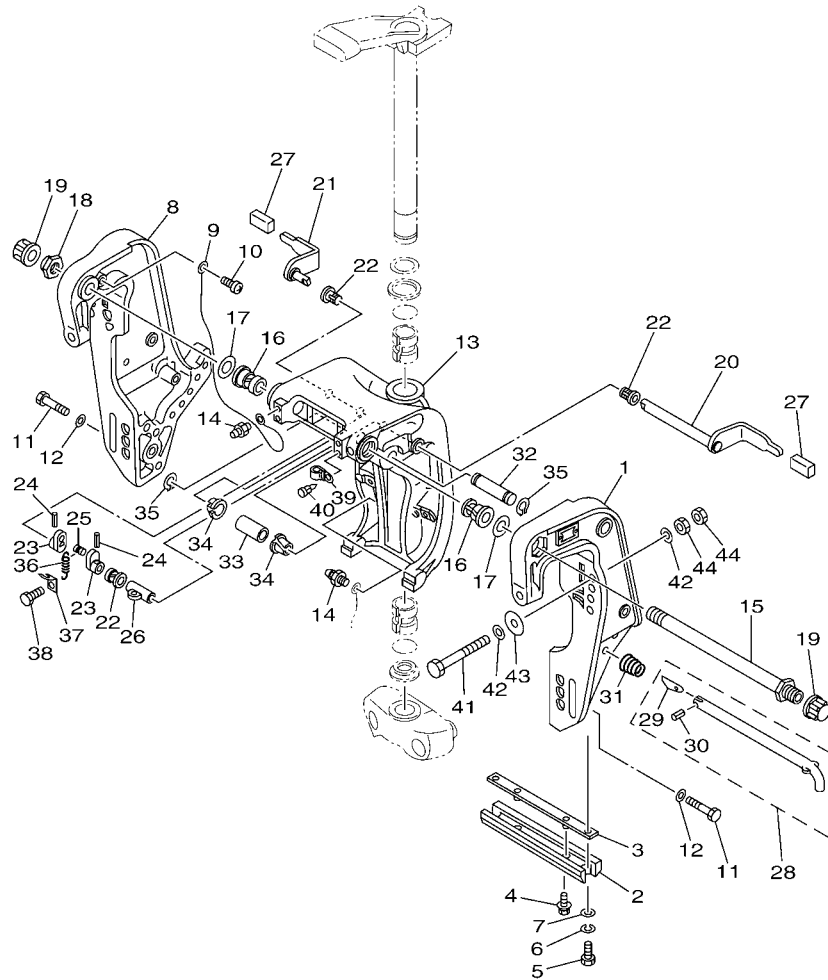

6H3D200-M160

FIG. 16 BRACKET 2

SOPORTE 2

| REF. NO. | PART NO. CODIGO Nº | DESCRIPTION DESCRIPCION                               | ED | ET | ETO | REMARKS OBSERVACIONES |
|----------|--------------------|---|----|----|-----|-----------------------|
| 1        | 688-43111-13-4D    | BRACKET, CLAMP 1<br>SOPORTE DE LA ABRAZADERA 1        | 1  |    |     |                       |
| 2        | 6H1-45251-03       | ANODE<br>CATODE                                       | 1  |    |     |                       |
| 3        | 6H1-44526-00       | PLATE<br>PLACA 1                                      | 1  |    |     |                       |
| 4        | 90119-06M29        | BOLT, WITH WASHER<br>TORNILLO CON ARANDELA            | 2  |    |     |                       |
| 5        | 97095-06016        | BOLT<br>PERNO   | 2  |    |     |                       |
| 6        | 92995-06100        | WASHER, SPRING<br>ARANDELA                            | 2  |    |     |                       |
| 7        | 92995-06600        | WASHER<br>ARANDELA                                    | 2  |    |     |                       |
| 8        | 688-43112-12-4D    | BRACKET, CLAMP 2<br>SOPORTE DE LA ABRAZADERA 2        | 1  |    |     |                       |
| 9        | 6E5-82148-00       | WIRE, LEAD 4<br>CABLE CONDUCTOR 4                     | 1  |    |     |                       |
| 10       | 97880-06012        | SCREW, PAN HEAD<br>TORNILLO DE CABEZA CON PLANA       | 1  |    |     |                       |
| 11       | 97095-10045        | BOLT<br>PERNO   | 6  |    |     |                       |
| 12       | 92995-10600        | WASHER<br>ARANDELA                                    | 6  |    |     |                       |
| 13       | 6H1-43311-02-4D    | BRACKET, SWIVEL 1<br>SOPORTE GIRATORIO 1              | 1  |    |     |                       |
| 14       | 93700-06M03        | NIPPLE, GREASE<br>BOQUILLA DE ENGRASAR                | 3  |    |     |                       |
| 15       | 688-43131-03       | BOLT, CLAMP BRACKET<br>TORNILLO DE ABRAZADERA DEL SOP | 1  |    |     |                       |
| 16       | 90386-22M15        | BUSH<br>BUJE  | 2  |    |     |                       |
| 17       | 90201-22M67        | WASHER, PLATE<br>ARANDELA PLANA                       | 2  |    |     |                       |
| 18       | 90185-22043        | NUT, SELF-LOCKING<br>TUERCA AUTOBLOCANTE              | 1  |    |     |                       |
| 19       | 6G5-43145-01       | CAP, CLAMP BRACKET<br>TAPA                            | 2  |    |     |                       |
| 20       | 688-43181-10       | LEVER, TILT STOP 1<br>PALANCA TOPE INCLINACION 1      | 1  |    |     |                       |
| 21       | 688-43185-10       | LEVER, TILT STOP 2<br>PALANCA TOPE INCLINACION 2      | 1  |    |     |                       |
| 22       | 90386-10M16        | BUSH<br>BUJE  | 3  |    |     |                       |
| 23       | 6G5-43148-00       | COLLAR, DISTANCE<br>COLLAR                            | 2  |    |     |                       |
| 24       | 91690-30020        | PIN, SPRING<br>PASADOR DE RESORTE                     | 2  |    |     |                       |
| 25       | 90249-06M19        | PIN<br>PASADOR  | 1  |    |     |                       |
| 26       | 90387-10M02        | COLLAR<br>ESPACIADOR                                  | 1  |    |     |                       |
| 27       | 663-43318-00       | COVER<br>CUBIERTA                                     | 2  |    |     |                       |

FIG. 16 BRACKET 2

SOPORTE 2

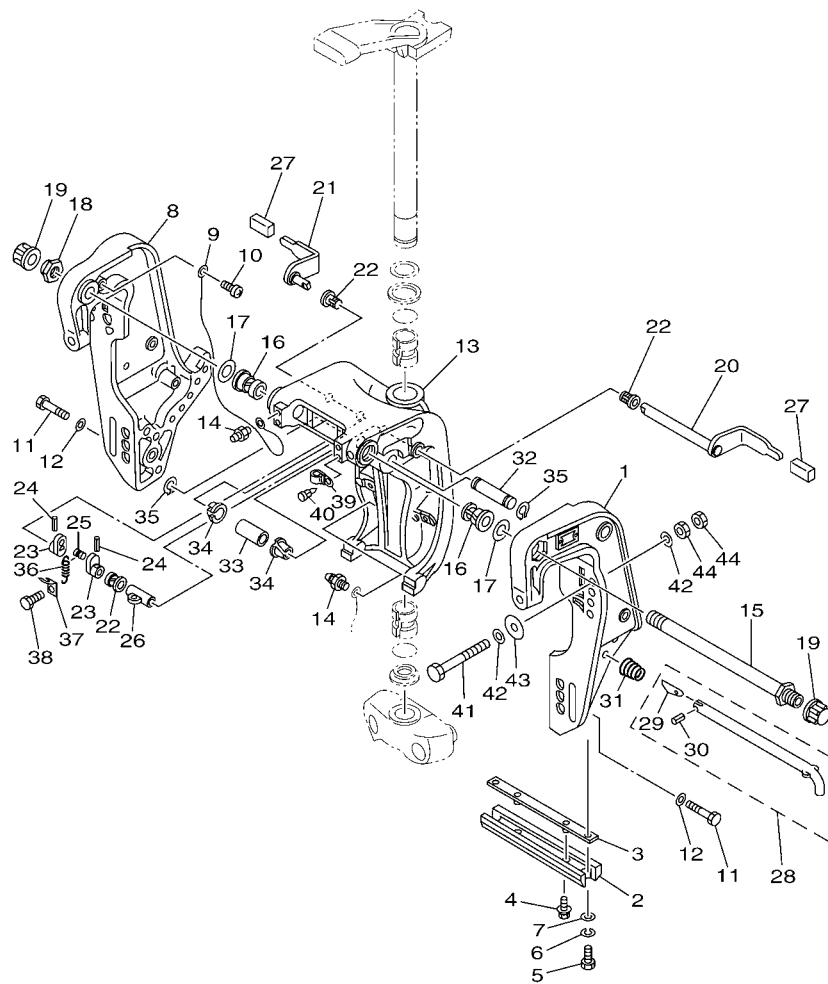

6H3D200-M160

| REF. NO. | PART NO. CODIGO Nº | DESCRIPTION DESCRIPCION                                  | ED | ET | ETO | REMARKS OBSERVACIONES |
|----------|--------------------|--|----|----|-----|-----------------------|
| 28       | 688-43160-01       | TILT ROD ASSY<br>VARILLA DE BASCULACION COMPL.           | 1  |    |     |                       |
| 29       | 688-43165-00       | .PLATE, TILT LOCK<br>.PLACA DE TOPE, VARILLA SEGURID     | 1  |    |     |                       |
| 30       | 91690-30012        | .PIN, SPRING<br>.PASADOR DE RESORTE                      | 1  |    |     |                       |
| 31       | 90502-16M02        | SPRING, CONICAL<br>RESORTE CONICO                        | 1  |    |     |                       |
| 32       | 6E5-43126-10       | PIN, UPPER SHOCK MOUNT<br>PASADOR DE AMORTIGUADOR SUPERI | 1  |    |     |                       |
| 33       | 90386-18M21        | BUSH<br>BUJE   | 1  |    |     |                       |
| 34       | 90386-18M35        | BUSH<br>BUJE   | 2  |    |     |                       |
| 35       | 93410-18M05        | CIRCLIP<br>SEGURO  | 2  |    |     |                       |
| 36       | 90506-14M24        | SPRING, TENSION<br>RESORTE DE TENSION                    | 1  |    |     |                       |
| 37       | 6G5-43144-00       | HOOK, SPRING<br>GANCHO                                   | 1  |    |     |                       |
| 38       | 97095-06010        | BOLT<br>PERNO  | 1  |    |     |                       |
| 39       | 90464-11M18        | CLAMP<br>BRIDA   | 1  |    |     |                       |
| 40       | 90338-05M03        | PLUG<br>TAPON  | 1  |    |     |                       |
| 41       | 90101-12M65        | BOLT<br>TORNILLO   | 4  |    |     |                       |
| 42       | 90201-12062        | WASHER, PLATE<br>ARANDELA PLANA                          | 8  |    |     |                       |
| 43       | 90201-12426        | WASHER, PLATE<br>ARANDELA PLANA                          | 4  |    |     |                       |
| 44       | 95380-12600        | NUT<br>TUERCA  | 8  |    |     |                       |

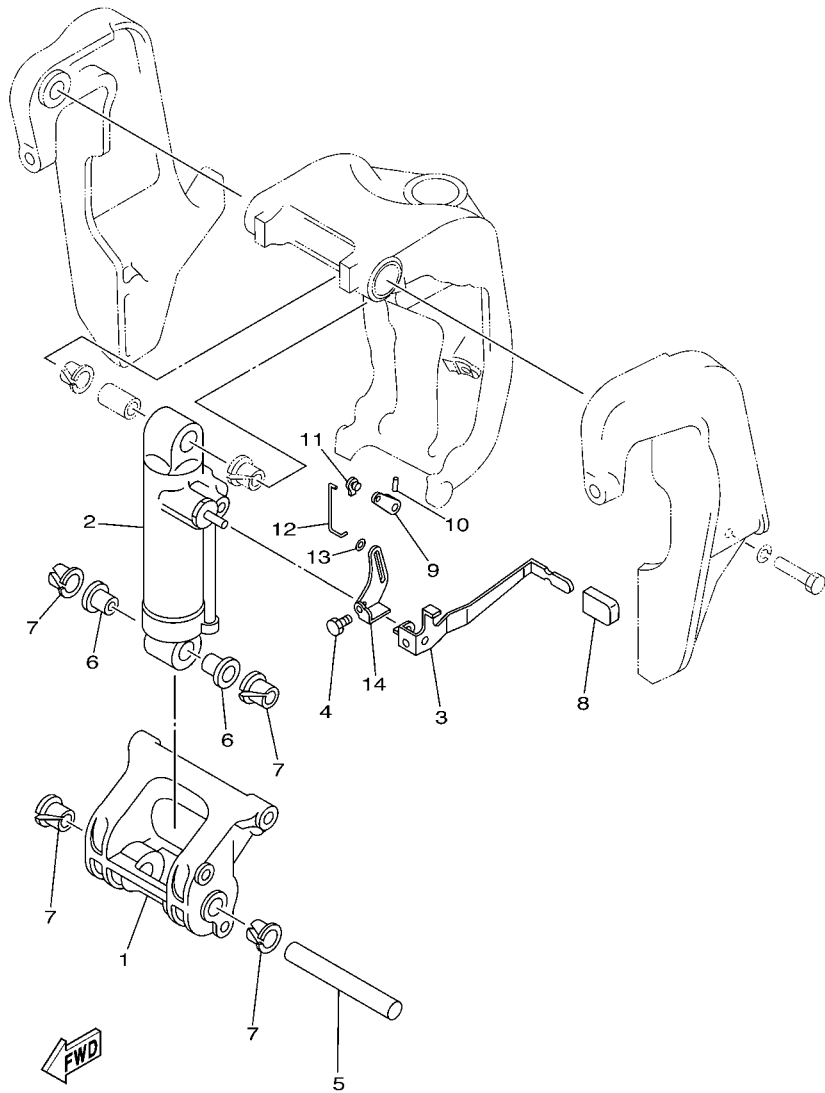

6H30010-0170

FIG. 17 BRACKET 3

SOPORTE 3

| REF. NO. | PART NO. CODIGO Nº | DESCRIPTION DESCRIPCION                                  | ED | ET | ETO | REMARKS OBSERVACIONES |
|----------|--------------------|--|----|----|-----|-----------------------|
| 1        | 688-43128-01-4D    | SPACER, CLAMP BRACKET<br>ESPACIADOR ABRAZADERA SOPORTE   | 1  |    |     |                       |
| 2        | 688-43107-05-4D    | SHOCK ABSORBER SUB-ASSY<br>AMORTIGUADOR COMPL            | 1  |    |     |                       |
| 3        | 688-43631-10       | LEVER, TILT<br>PALANCA DE INCLINACION                    | 1  |    |     |                       |
| 4        | 97080-06010        | BOLT<br>PERNO  | 1  |    |     |                       |
| 5        | 688-43124-02       | PIN, LOWER SHOCK MOUNT<br>PASADOR DE AMORTIGUADOR INFERI | 1  |    |     |                       |
| 6        | 90386-18M63        | BUSH<br>BUJE   | 2  |    |     |                       |
| 7        | 90386-18M35        | BUSH<br>BUJE   | 4  |    |     |                       |
| 8        | 682-43318-01       | COVER<br>CUBIERTA  | 1  |    |     |                       |
| 9        | 688-43186-00       | LEVER<br>PALANCA   | 1  |    |     |                       |
| 10       | 91690-30020        | PIN, SPRING<br>PASADOR DE RESORTE                        | 1  |    |     |                       |
| 11       | 6J8-41262-00       | JOINT, CHOKÉ LEVER<br>CONECTOR DE AHOGADOR               | 1  |    |     |                       |
| 12       | 688-43616-00       | ROD, TILT LOCK<br>VARILLA SEGURO DE INCLINACION          | 1  |    |     |                       |
| 13       | 90202-03M51        | WASHER, PLATE<br>ARANDELA DE PLANA                       | 1  |    |     |                       |
| 14       | 688-43651-00       | LEVER, REVERSE LOCK 1<br>PALANCA SEGURO DE RESERVA       | 1  |    |     |                       |

FIG. 18 BRACKET 4

SOPORTE 4

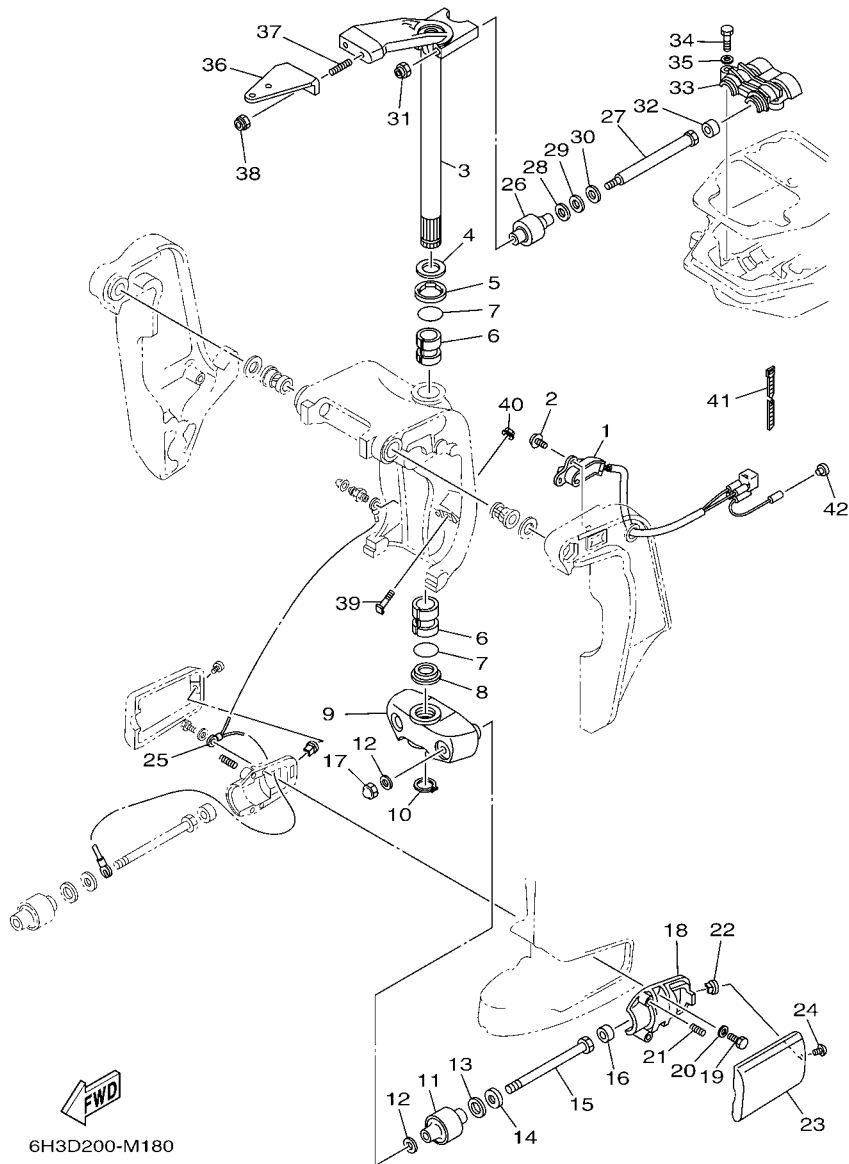

6H3D200-M180

| REF. NO. | PART NO. CODIGO Nº | DESCRIPTION DESCRIPCION  | ED | ET | ETO | REMARKS OBSERVACIONES |
|----------|--------------------|--|----|----|-----|-----------------------|
| 1        | 6H1-83672-13       | TRIM SENDER<br>TRANSMISOR DE INCLINADOR                        |    | 1  |     |                       |
|          | 6H1-83672-21       | TRIM SENDER<br>TRANSMISOR DE INCLINADOR                        |    |    | 1   |                       |
| 2        | 97985-06216        | SCREW, WITH WASHER<br>TORNILLO, CON ARANDELA                   |    | 2  | 2   |                       |
| 3        | 6H3-42510-13-4D    | STEERING BRACKET ASSY<br>SOPORTE DIRECCION COMPL.              | 1  | 1  | 1   |                       |
| 4        | 90201-30M00        | WASHER, PLATE<br>ARANDELA PLANA                                | 1  | 1  | 1   |                       |
| 5        | 90386-30M78        | BUSH<br>BUJE   | 1  | 1  | 1   |                       |
| 6        | 90386-30M77        | BUSH<br>BUJE   | 2  | 2  | 2   |                       |
| 7        | 93210-29M94        | O-RING<br>ANILLO O   | 2  | 2  | 2   |                       |
| 8        | 90386-30M60        | BUSH<br>BUJE   | 1  | 1  | 1   |                       |
| 9        | 6H3-44551-01-4D    | HOUSING, LOWER MOUNT RUBBER 1<br>CAJA AMORTIGUADOR INFERIOR HU | 1  | 1  | 1   |                       |
| 10       | 93410-28M06        | CIRCLIP<br>SEGURO  | 1  | 1  | 1   |                       |
| 11       | 687-44555-00       | MOUNT DAMPER, LOWER SIDE<br>AMORTIGUADOR DE HULE LADO INFE     | 2  | 2  | 2   |                       |
| 12       | 90201-12M16        | WASHER, PLATE<br>ARANDELA PLANA                                | 4  | 4  | 4   |                       |
| 13       | 90202-25M04        | WASHER, PLATE<br>ARANDELA DE PLANA                             | 2  | 2  | 2   |                       |
| 14       | 90201-13M19        | WASHER, PLATE<br>ARANDELA PLANA                                | 2  | 2  | 2   |                       |
| 15       | 90109-12M21        | BOLT<br>PERNO  | 2  | 2  | 2   |                       |
| 16       | 663-44575-00       | DAMPER, LOWER MOUNT RUBBER<br>AMORTIGUADOR INFERIOR            | 2  | 2  | 2   |                       |
| 17       | 95380-12800        | NUT, CROWN<br>TUERCA   | 2  | 2  | 2   |                       |
| 18       | 6H3-44552-03       | HOUSING, LOWER MOUNT RUBBER 2<br>CAJA AMORTIGUADOR INFERIOR HU | 2  | 2  | 2   |                       |
| 19       | 97075-08025        | BOLT<br>PERNO  | 4  | 4  | 4   |                       |
| 20       | 92995-08600        | WASHER<br>ARANDELA   | 4  | 4  | 4   |                       |
| 21       | 90501-14M08        | SPRING, COMPRESSION<br>RESORTE DE COMPRESION                   | 4  | 4  | 4   |                       |
| 22       | 90179-06066        | NUT<br>TUERCA  | 2  | 2  | 2   |                       |
| 23       | 6H3-44553-01-4D    | COVER, LOWER MOUNT<br>CUBIERTA, AMORTIGUADOR INFERIOR          | 2  | 2  | 2   |                       |
| 24       | 97885-06016        | SCREW, PAN HEAD<br>TORNILLO A MUESCA                           | 2  | 2  | 2   |                       |
| 25       | 688-82127-02       | WIRE, LEAD 2<br>CABLE CONDUCTOR 2                              | 1  | 1  | 1   |                       |
| 26       | 688-44514-00       | MOUNT DAMPER, UPPER SIDE<br>AMORTIGUADOR LADO SUPERIOR         | 2  | 2  | 2   |                       |

FIG. 18 BRACKET 4

SOPORTE 4

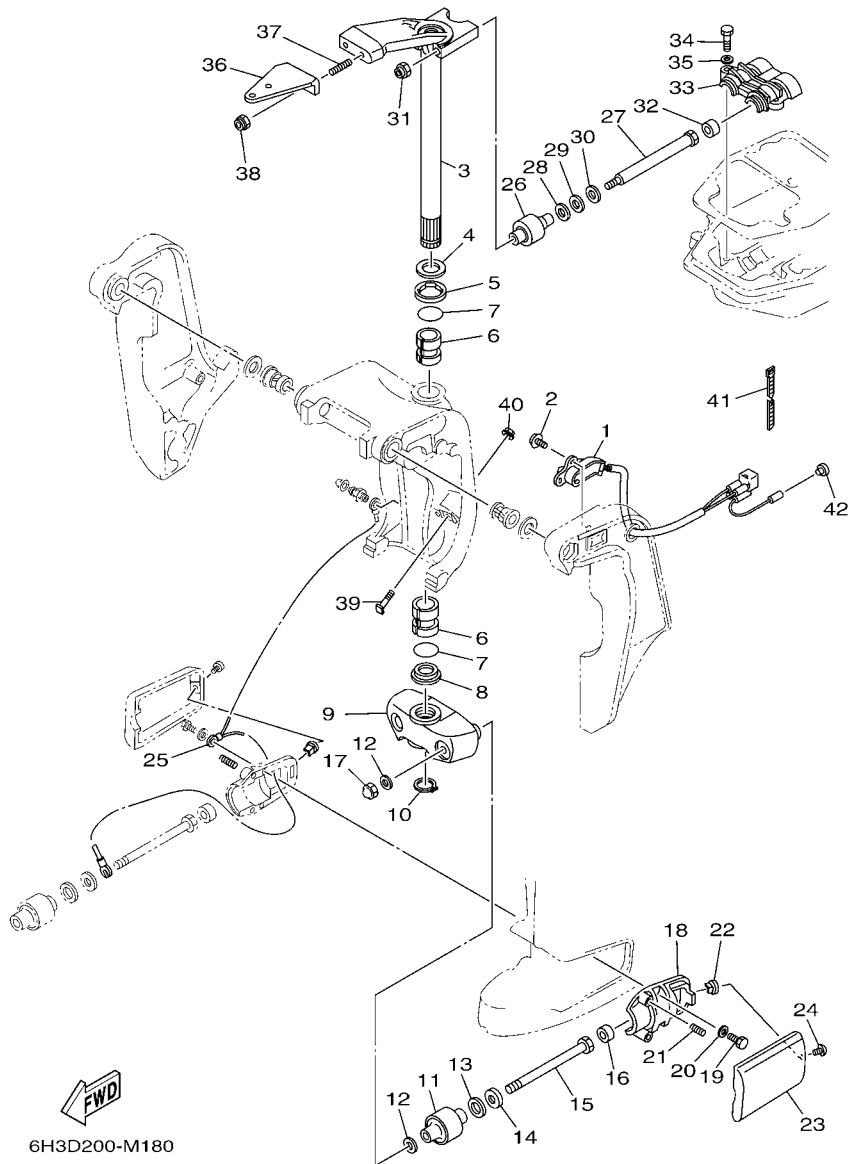

6H3D200-M180

| REF. NO. | PART NO. CODIGO Nº | DESCRIPTION DESCRIPCION                              | ED | ET | ETO | REMARKS OBSERVACIONES            |
|----------|--------------------|--|----|----|-----|----------------------------------|
| 27       | 90101-10M49        | BOLT<br>TORNILLO                                     | 2  | 2  | 2   |                                  |
| 28       | 90201-20M21        | WASHER, PLATE<br>ARANDELA PLANA                      | 2  | 2  | 2   |                                  |
| 29       | 90202-20M06        | WASHER, PLATE<br>ARANDELA DE PLANA                   | 2  | 2  | 2   |                                  |
| 30       | 90201-11M22        | WASHER, PLATE<br>ARANDELA PLANA                      | 2  | 2  | 2   |                                  |
| 31       | 90185-10051        | NUT, SELF-LOCKING<br>TUERCA AUTOBLOCANTE             | 2  | 2  | 2   |                                  |
| 32       | 663-44575-00       | DAMPER, LOWER MOUNT RUBBER<br>AMORTIGUADOR INFERIOR  | 2  | 2  | 2   |                                  |
| 33       | 688-44511-00       | COVER, UPPER MOUNT<br>CUBIERTA AMORTIGUADOR SUPERIOR | 1  | 1  | 1   |                                  |
| 34       | 97075-08035        | BOLT<br>PERNO  | 3  | 3  | 3   |                                  |
| 35       | 92995-08600        | WASHER<br>ARANDELA                                   | 3  | 3  | 3   |                                  |
| 36       | 6H3-48511-52       | HOOK, STEERING<br>GANCHO DIRECCION                   | 1  | 1  | 1   | STEERING GUIDE<br>STEERING GUIDE |
| 37       | 90116-10175        | BOLT, STUD<br>ESPARRAGO                              | 2  | 2  | 2   |                                  |
| 38       | 90185-10051        | NUT, SELF-LOCKING<br>TUERCA AUTOBLOCANTE             | 2  | 2  | 2   |                                  |
| 39       | 6H1-43376-00       | BOLT, THRUST RECEIVER<br>TORNILLO RECEPTOR           |    | 2  | 2   |                                  |
| 40       | 90185-08057        | NUT, SELF-LOCKING<br>TUERCA AUTOBLOCANTE             |    | 2  | 2   |                                  |
| 41       | 90465-11M10        | CLAMP<br>BRIDA                                       |    | 3  | 3   |                                  |
| 42       | 703-82119-00       | COVER, LEAD WIRE<br>CUBIERTA DE CABLE CONDUCTOR      |    | 1  |     |                                  |

FIG. 19 POWER TRIM & TILT ASSY

COMPONER Y PODER VARILLA

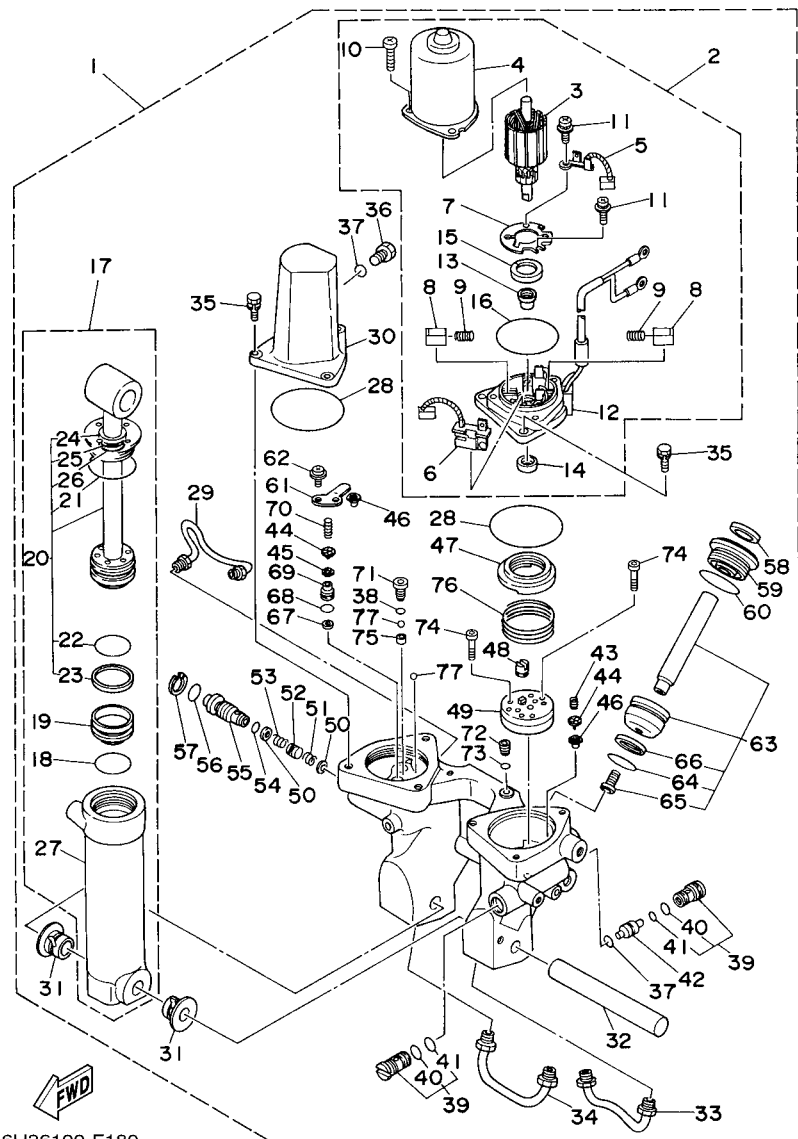

6H36100-F180

| REF. NO. | PART NO. CODIGO Nº | DESCRIPTION DESCRIPCION                                      | ED | ET | ETO | REMARKS OBSERVACIONES |
|----------|--------------------|--|----|----|-----|-----------------------|
| 1        | 6H1-43800-17-4D    | POWER TRIM & TILT ASSY<br>ELEVADOR HIDRAULICO COMPL.         |    | 1  | 1   |                       |
| 2        | 6H1-43880-02       | ..MOTOR ASSY<br>..MOTOR COMPL.                               |    | 1  | 1   |                       |
| 3        | 6H1-43805-10       | ..ARMATURE ASSY<br>..INDUCIDO COMPL.                         |    | 1  | 1   |                       |
| 4        | 6H1-43804-10       | ..STATOR ASSY<br>..ESTATOR COMPL                             |    | 1  | 1   |                       |
| 5        | 6H1-43891-10       | ..BRUSH 1<br>..ESCOBILLA 1                                   |    | 1  | 1   |                       |
| 6        | 6H1-43892-10       | ..BREAKER COMP. (BRUSH 2)<br>..RUPTOR COMPLETO (ESCOBILLA 2) |    | 1  | 1   |                       |
| 7        | 6H1-4380F-10       | ..PLATE, BRUSH HOLDER<br>..PLACA                             |    | 1  | 1   |                       |
| 8        | 6H1-4380J-10       | ..HOLDER, BRUSH<br>..PORTAESCOBILLA                          |    | 2  | 2   |                       |
| 9        | 6H1-4386K-10       | ..SPRING, BRUSH<br>..RESORTE, ESCOBILLA                      |    | 2  | 2   |                       |
| 10       | 97885-05016        | ..SCREW, PAN HEAD<br>..TORNILLO A MUESCA                     |    | 3  | 3   |                       |
| 11       | 97607-04310        | ..SCREW, WITH WASHER<br>..TORNILLO CAB CON PLANA C/ARAN      |    | 2  | 2   |                       |
| 12       | 6H1-43881-10       | ..FRAME, END<br>..CUADRO EXTERMO                             |    | 1  | 1   |                       |
| 13       | 6H1-4380H-10       | ..METAL<br>..METAL   |    | 1  | 1   |                       |
| 14       | 93102-08M43        | ..OIL SEAL<br>..SELLO ACEITE                                 |    | 1  | 1   |                       |
| 15       | 6H1-4380G-10       | ..PLATE<br>..PLACA   |    | 1  | 1   |                       |
| 16       | 6H1-43865-10       | ..O-RING<br>..ANILLO EN O 5                                  |    | 1  | 1   |                       |
| 17       | 6H1-43840-11       | ..POWER TILT ASSY<br>..CONJUNTO COMPONER                     |    | 1  | 1   |                       |
| 18       | 6H1-43861-10       | ..O-RING<br>..ANILLO EN O 1                                  |    | 1  | 1   |                       |
| 19       | 6H1-43814-11       | ..PISTON, FREE<br>..PISTON LIBRE                             |    | 1  | 1   |                       |
| 20       | 6H1-43810-11       | ..TILT PISTON SUB ASSY<br>..ELEVADOR SUB-PISTON COMPL.       |    | 1  | 1   |                       |
| 21       | 6H1-43861-00       | ..O-RING<br>..ANILLO EN O 1                                  |    | 1  | 1   |                       |
| 22       | 6H1-43861-10       | ..O-RING<br>..ANILLO EN O 1                                  |    | 1  | 1   |                       |
| 23       | 6H1-43871-10       | ..RING, BACK UP<br>..ANILLO                                  |    | 1  | 1   |                       |
| 24       | 6H1-43812-00       | ..SEAL, DUST<br>..SELLO DE POLVO                             |    | 1  | 1   |                       |
| 25       | 6H1-43872-10       | ..RING, BACK UP<br>..ANILLO                                  |    | 1  | 1   |                       |
| 26       | 6D8-43863-00       | ..O-RING<br>..ANILLO EN O 3                                  |    | 1  | 1   |                       |
| 27       | 6H1-43813-10       | ..CYLINDER, TILT<br>..CILINDRO INCLINACION                   |    | 1  | 1   |                       |

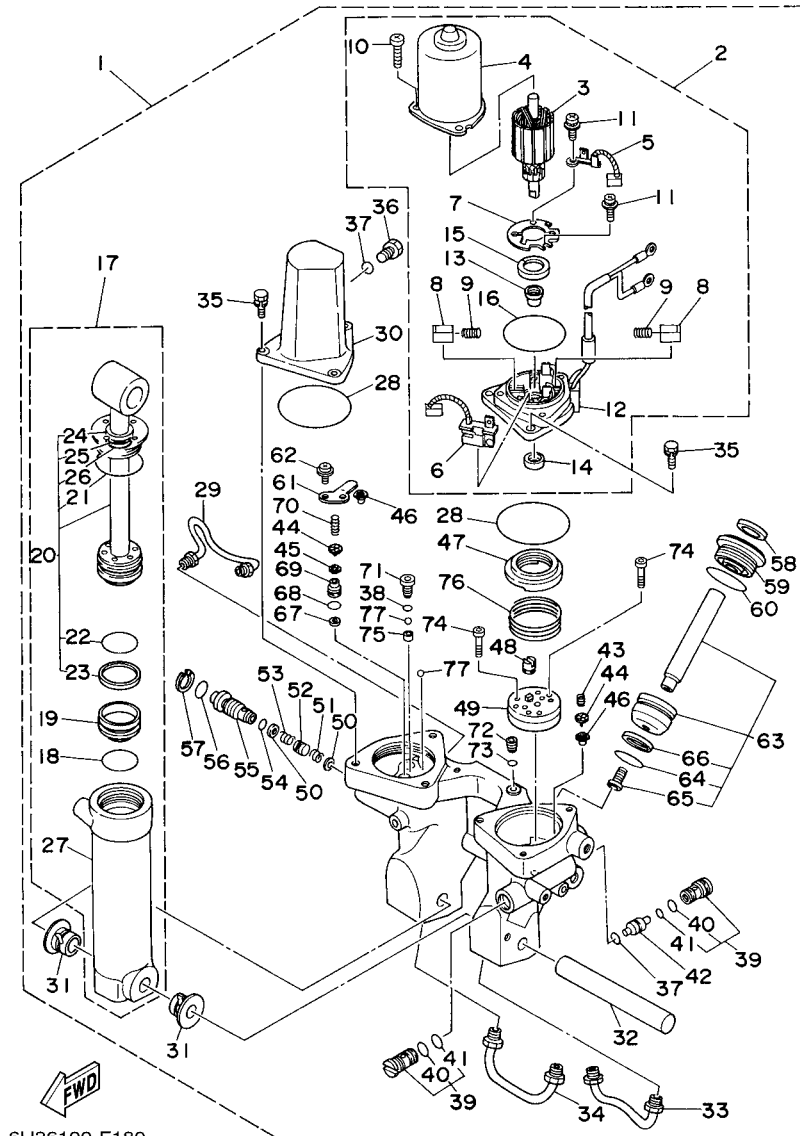

6H36100-F180

FIG. 19 POWER TRIM & TILT ASSY COMPONER Y PODER VARILLA

| REF. NO. | PART NO. CODIGO Nº | DESCRIPTION DESCRIPCION                                   | ED | ET | ETO | REMARKS OBSERVACIONES |
|----------|--------------------|---|----|----|-----|-----------------------|
| 28       | 93210-68N50        | .O-RING<br>.ANILLO O                                      |    | 2  | 2   |                       |
| 29       | 6H1-43835-10       | .PIPE<br>.TUBO 3  |    | 1  | 1   |                       |
| 30       | 6H1-43828-10       | .BODY, RESERVOIR<br>.CUERPO DEPOSITO                      |    | 1  | 1   |                       |
| 31       | 90386-18M14        | .BUSH<br>.BUJE  |    | 2  | 2   |                       |
| 32       | 6E5-43818-00       | .PIN, LOWER SHOCK MOUNT<br>.PASADOR AMORTIGUADOR INFERIOR |    | 1  | 1   |                       |
| 33       | 6H1-43833-10       | .PIPE<br>.TUBO 1  |    | 1  | 1   |                       |
| 34       | 6H1-43834-00       | .PIPE<br>.TUBO 2  |    | 1  | 1   |                       |
| 35       | 97595-06420        | .BOLT, WITH WASHER<br>.PERNO CON ARANDELA                 |    | 6  | 6   |                       |
| 36       | 6H1-43829-00       | .PLUG, RESERVOIR<br>.TAPON DEPOSITO                       |    | 1  | 1   |                       |
| 37       | 93210-09165        | .O-RING<br>.ANILLO O                                      |    | 2  | 2   |                       |
| 38       | 93210-064A5        | .O-RING<br>.ANILLO O                                      |    | 1  | 1   |                       |
| 39       | 67F-43802-00       | .VALVE SUB ASSY<br>.VALVULA PRINCIPAL COMPL.              |    | 2  | 2   |                       |
| 40       | 6H1-43866-01       | .O-RING<br>.ANILLO EN O 6                                 |    | 1  | 1   |                       |
| 41       | 6H1-43867-00       | .O-RING<br>.ANILLO EN O 7                                 |    | 1  | 1   |                       |
| 42       | 6H1-43841-11       | .PISTON, SHUTTLE<br>.PISTON                               |    | 1  | 1   |                       |
| 43       | 6H1-43856-10       | .SPRING, DOWN RELIEF<br>.RESORTE SEGURIDAD                |    | 1  | 1   |                       |
| 44       | 6H1-43844-10       | .PIN, VALVE SUPPORT<br>.PASADOR VALVULA SOPORTE           |    | 2  | 2   |                       |
| 45       | 6H1-4384G-11       | .SEAL, RELIEF VALVE<br>.ASIENTO                           |    | 1  | 1   |                       |
| 46       | 6H1-4384F-10       | .SEAL, MAIN VALVE<br>.ASIENTO                             |    | 2  | 2   |                       |
| 47       | 6H1-43817-01       | .FILTER 2<br>.FIELTRO 2                                   |    | 1  | 1   |                       |
| 48       | 6H1-43831-10       | .CONNECTOR, SHAFT<br>.CONEXION EJE                        |    | 1  | 1   |                       |
| 49       | 6H1-43830-11       | .GEAR PUMP ASSY<br>.ENGRANAJE BOMBA COMPL.                |    | 1  | 1   |                       |
| 50       | 6H1-43847-00       | .SEAT, MANUAL VALVE<br>.ASIENTO VALVULA MANUAL            |    | 2  | 2   |                       |
| 51       | 6H1-43899-00       | .SPRING, MANUAL RELEASE<br>.PLACA                         |    | 1  | 1   |                       |
| 52       | 6H1-4382A-10       | .ADAPTOR 1<br>.ADAPTADOR 1                                |    | 1  | 1   |                       |
| 53       | 6H1-43854-00       | .SPRING, MANUAL RELEASE<br>.RESORTE DESCOPLO MANUAL       |    | 1  | 1   |                       |
| 54       | 93210-10M74        | .O-RING<br>.ANILLO O                                      |    | 1  | 1   |                       |



FIG. 19 POWER TRIM & TILT ASSY

COMPONER Y PODER VARILLA

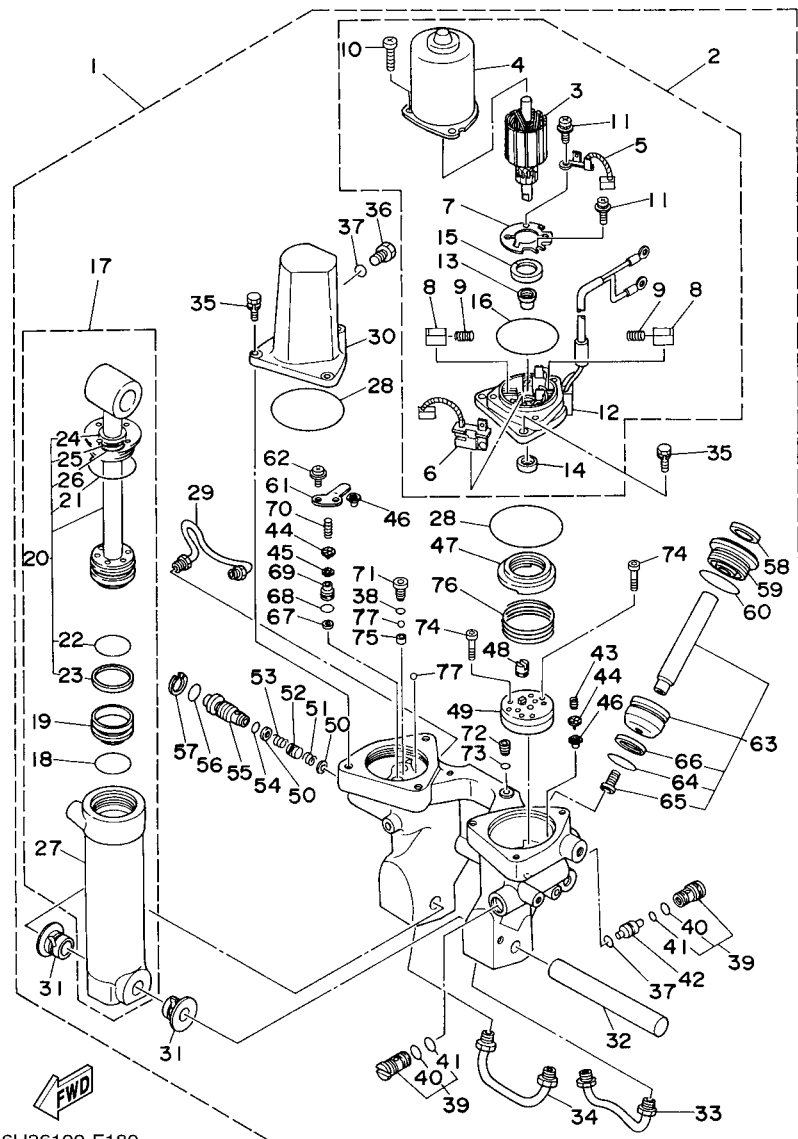

6H36100-F180

| REF. NO. | PART NO. CODIGO Nº | DESCRIPTION DESCRIPCION                                 | ED | ET | ETO | REMARKS OBSERVACIONES |
|----------|--------------------|---|----|----|-----|-----------------------|
| 55       | 6H1-43845-00       | .SCREW, MANUAL RELEASE<br>.TORNILLO DESCOPLO MANUAL     |    | 1  | 1   |                       |
| 56       | 6D8-43863-00       | .O-RING<br>.ANILLO EN O 3                               |    | 1  | 1   |                       |
| 57       | 6H1-43875-00       | .RING, SNAP<br>.ANILLO                                  |    | 1  | 1   |                       |
| 58       | 6H1-43822-10       | .SEAL, TRIM DUST<br>.SELLO DE POLVO                     |    | 2  | 2   |                       |
| 59       | 6H1-43821-11       | .SCREW, TRIM CYLINDER END<br>.TORNILLO CILINDRO EXTREMO |    | 2  | 2   |                       |
| 60       | 6H1-43861-10       | .O-RING<br>.ANILLO EN O 1                               |    | 2  | 2   |                       |
| 61       | 6H1-4384E-20       | .SPRING, TRIM<br>.RESORTO                               |    | 1  | 1   |                       |
| 62       | 97602-05210        | .SCREW, PAN HEAD WITH WASHER<br>.TORNILLO CON RONDONA   |    | 2  | 2   |                       |
| 63       | 6H1-43820-11       | .TRIM PISTON SUB ASSY<br>.ELEVADOR PISTON COMPL.        |    | 2  | 2   |                       |
| 64       | 6H1-43864-00       | .O-RING<br>.ANILLO EN O 4                               |    | 1  | 1   |                       |
| 65       | 91318-08016        | .BOLT, SOCKET HEAD<br>.TORNILLO                         |    | 1  | 1   |                       |
| 66       | 6H1-43874-00       | .RING, BACK UP<br>.ANILLO                               |    | 1  | 1   |                       |
| 67       | 6H1-43816-00       | .FILTER 1<br>.FIELTRO 1                                 |    | 1  | 1   |                       |
| 68       | 93210-11368        | .O-RING<br>.ANILLO O                                    |    | 1  | 1   |                       |
| 69       | 6H1-43895-12       | .SEAT, RELIEF VALVE<br>.ASIENTO                         |    | 1  | 1   |                       |
| 70       | 6H1-43855-11       | .SPRING, UP RELIEF<br>.RESORTE SEGURIDAD SUPERIOR       |    | 1  | 1   |                       |
| 71       | 6H1-43843-11       | .SCREW, VALVE LOCK<br>.TORNILLO                         |    | 1  | 1   |                       |
| 72       | 6H1-4388E-11       | .PLUG, TAPER SCREW<br>.TAPON                            |    | 1  | 1   |                       |
| 73       | 6H1-43868-00       | .O-RING<br>.ANILLO EN O 8                               |    | 1  | 1   |                       |
| 74       | 91318-04025        | .BOLT<br>.TORNILLO                                      |    | 4  | 4   |                       |
| 75       | 6H1-4387J-00       | .WASHER, SPECIAL 2<br>.FIELTRO2                         |    | 1  | 1   |                       |
| 76       | 6H1-4385H-00       | .SPRING, SEAL<br>.RESORTE                               |    | 1  | 1   |                       |
| 77       | 93505-32038        | .BALL<br>.BOLA  |    | 2  | 2   |                       |

FIG. 20 UPPER CASING

FUNDA SUPERIOR

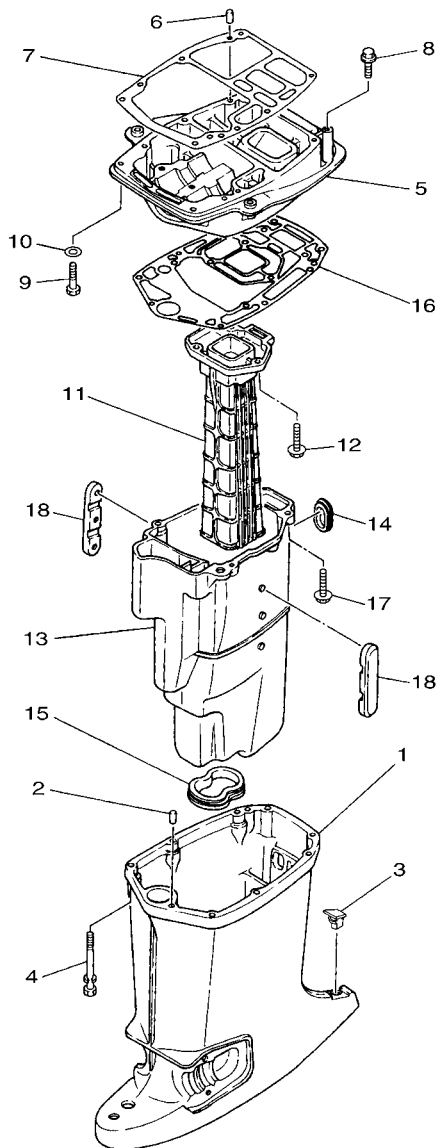

6H3D700-M170

| REF. NO. | PART NO. CODIGO Nº | DESCRIPTION DESCRIPCION                        | ED | ET | ETO | REMARKS OBSERVACIONES |
|----------|--------------------|--|----|----|-----|-----------------------|
| 1        | 6H3-45111-12-4D    | CASING, UPPER<br>CAJA SUPERIOR                 | 1  | 1  | 1   | L(20.5")<br>L(20.5")  |
| 2        | 93606-12019        | PIN, DOWEL<br>PASADOR DE CLAVIJA               | 2  | 2  | 2   |                       |
| 3        | 6C5-45155-00       | CAP<br>TAPA                                    | 1  | 1  | 1   |                       |
| 4        | 90119-08M81        | BOLT, WITH WASHER<br>TORNILLO CON ARANDELA     | 6  | 6  | 6   |                       |
| 5        | 6H3-41137-01-CA    | GUIDE, EXHAUST<br>GUIA DE ESCAPE               | 1  | 1  | 1   |                       |
| 6        | 93606-12019        | PIN, DOWEL<br>PASADOR DE CLAVIJA               | 2  | 2  | 2   |                       |
| 7        | 6H3-45113-A0       | GASKET, UPPER CASING<br>EMPAQUE                | 1  | 1  | 1   |                       |
| 8        | 97575-08530        | BOLT, WITH WASHER<br>PERNO CON ARANDELA        | 2  | 2  | 2   |                       |
| 9        | 97075-08035        | BOLT<br>PERNO                                  | 2  | 2  | 2   |                       |
| 10       | 92995-08600        | WASHER<br>ARANDELA                             | 2  | 2  | 2   |                       |
| 11       | 6H3-41131-00-CA    | MANIFOLD, EXT. 1<br>TUBO MULTIPLE DE ESCAPE    |    |    | 1   | 70B<br>70B            |
|          | 6H2-41131-00-CA    | MANIFOLD, EXT. 1<br>TUBO MULTIPLE DE ESCAPE    | 1  | 1  | 1   | 60F<br>60F            |
| 12       | 97575-08530        | BOLT, WITH WASHER<br>PERNO CON ARANDELA        | 3  | 3  | 3   |                       |
| 13       | 6H3-14711-11-CA    | MUFFLER 1<br>SILENCIADOR 1                     | 1  | 1  | 1   | L(20.5")<br>L(20.5")  |
| 14       | 6H3-45127-00       | SEAL<br>SELLO DE GOMA                          | 1  | 1  | 1   |                       |
| 15       | 6H3-45123-00       | GASKET, MUFFLER<br>EMPAQUE SILENCIADOR         | 1  | 1  | 1   |                       |
| 16       | 6H3-45114-A1       | GASKET, UPPER CASING<br>EMPAQUE                | 1  | 1  | 1   |                       |
| 17       | 97575-08530        | BOLT, WITH WASHER<br>PERNO CON ARANDELA        | 4  | 4  | 4   |                       |
| 18       | 6H3-14737-10       | DAMPER, MUFFLER<br>AMORTIGUADOR DE SILENCIADOR | 2  | 2  | 2   | L(20.5")<br>L(20.5")  |

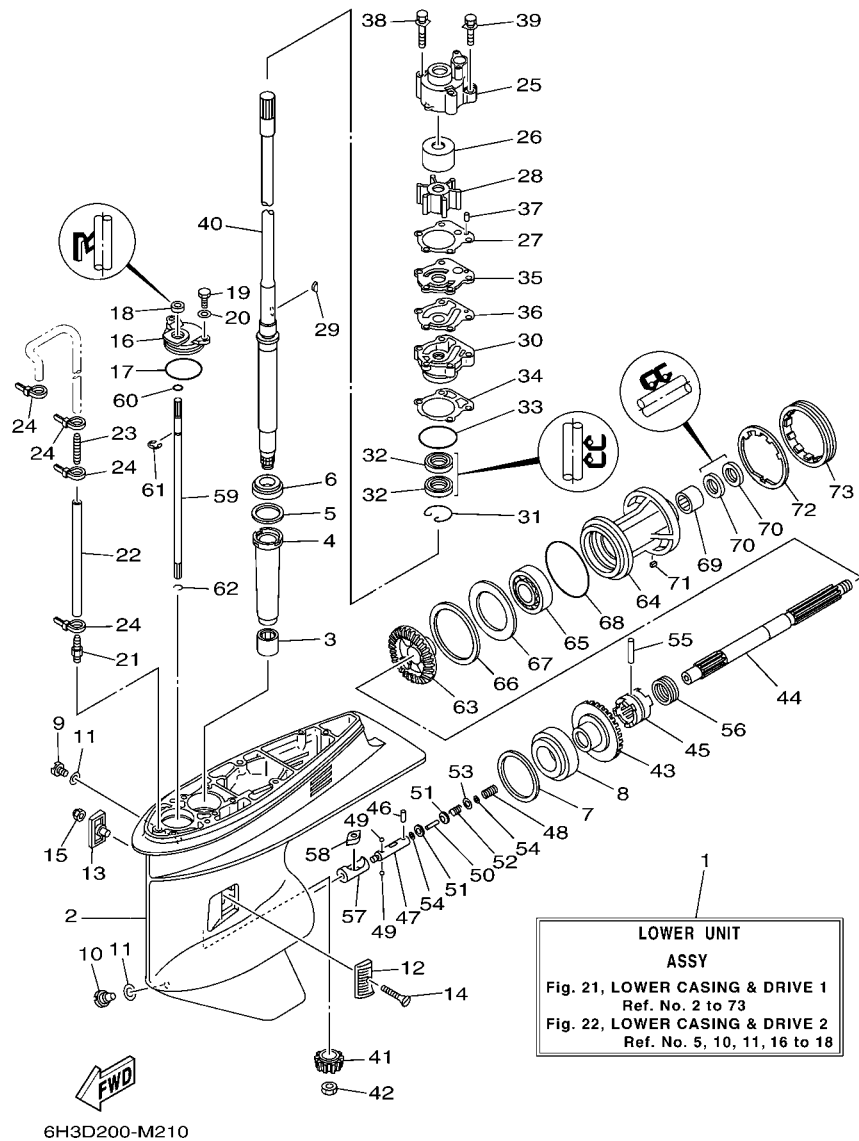

**FIG. 21 LOWER CASING & DRIVE 1 IMPULSOR E INFERIOR 1**

| REF. NO.     | PART NO. CODIGO Nº                  | DESCRIPTION DESCRIPCION                         | ED | ET | ETO | REMARKS OBSERVACIONES |
|--------------|-------------------------------------|---|----|----|-----|-----------------------|
| 1            | 6H3-45300-17-4D                     | LOWER UNIT ASSY<br>CONJUNTO UNIDAD INFERIOR     | 1  | 1  | 1   | L(20.5")<br>L(20.5")  |
| 2            | 6H1-45301-03-4D                     | CASING, LOWER<br>FUNDA INFERIOR COMPLETA        | 1  | 1  | 1   |                       |
| 3            | 93315-325V1                         | BEARING<br>COJINETE DE RODILLOS                 | 1  | 1  | 1   |                       |
| 4            | 688-45536-01                        | SLEEVE, DRIVE SHAFT<br>CAMISA EJE DE MANDO      | 1  | 1  | 1   |                       |
| 5            | 688-45587-01                        | SHIM (T:0.10MM)<br>LAINA (T:0.10MM)             | 1  | 1  | 1   | UR<br>UR              |
| 688-45587-10 | SHIM (T:0.12MM)<br>LAINA (T:0.12MM) |   | 1  | 1  | 1   | UR<br>UR              |
| 688-45587-20 | SHIM (T:0.15MM)<br>LAINA (T:0.15MM) |   | 1  | 1  | 1   | UR<br>UR              |
| 688-45587-30 | SHIM (T:0.18MM)<br>LAINA (T:0.18MM) |   | 1  | 1  | 1   | UR<br>UR              |
| 688-45587-40 | SHIM (T:0.30MM)<br>LAINA (T:0.30MM) |   | 1  | 1  | 1   | UR<br>UR              |
| 688-45587-50 | SHIM (T:0.40MM)<br>LAINA (T:0.40MM) |   | 1  | 1  | 1   | UR<br>UR              |
| 688-45587-60 | SHIM (T:0.50MM)<br>LAINA (T:0.50MM) |   | 1  | 1  | 1   | UR<br>UR              |
| 6            | 93332-000U3                         | BEARING<br>COJINETE                             | 1  | 1  | 1   |                       |
| 7            | 688-45567-01                        | SHIM (T:0.10MM)<br>LAINA (T:0.10MM)             | 1  | 1  | 1   | UR<br>UR              |
| 688-45567-10 | SHIM (T:0.12MM)<br>LAINA (T:0.12MM) |   | 1  | 1  | 1   | UR<br>UR              |
| 688-45567-20 | SHIM (T:0.15MM)<br>LAINA (T:0.15MM) |   | 1  | 1  | 1   | UR<br>UR              |
| 688-45567-30 | SHIM (T:0.18MM)<br>LAINA (T:0.18MM) |   | 1  | 1  | 1   | UR<br>UR              |
| 688-45567-40 | SHIM (T:0.30MM)<br>LAINA (T:0.30MM) |   | 1  | 1  | 1   | UR<br>UR              |
| 688-45567-50 | SHIM (T:0.40MM)<br>LAINA (T:0.40MM) |   | 1  | 1  | 1   | UR<br>UR              |
| 688-45567-60 | SHIM (T:0.50MM)<br>LAINA (T:0.50MM) |   | 1  | 1  | 1   | UR<br>UR              |
| 8            | 93332-000W7                         | BEARING<br>COJINETE                             | 1  | 1  | 1   |                       |
| 9            | 90340-08002                         | PLUG, STRAIGHT SCREW<br>TORNILLO, DE DRENAJE    | 1  | 1  | 1   |                       |
| 10           | 688-45341-10                        | PLUG, DRAIN<br>TAPON, DREN                      | 1  | 1  | 1   |                       |
| 11           | 90430-08020                         | GASKET<br>JUNTA                                 | 2  | 2  | 2   |                       |
| 12           | 6H1-45214-00                        | COVER, WATER INLET 1<br>CUBIERTA ENTRADA AGUA 1 | 1  | 1  | 1   |                       |
| 13           | 6H1-45215-00                        | COVER, WATER INLET 2<br>CUBIERTA ENTRADA AGUA 2 | 1  | 1  | 1   |                       |
| 14           | 90151-05M00                         | SCREW, COUNTERSUNK<br>TORNILLO EMBUTIDO         | 1  | 1  | 1   |                       |
| 15           | 90185-05002                         | NUT, NYLON<br>TUERCA AUTOBLOCANTE               | 1  | 1  | 1   |                       |

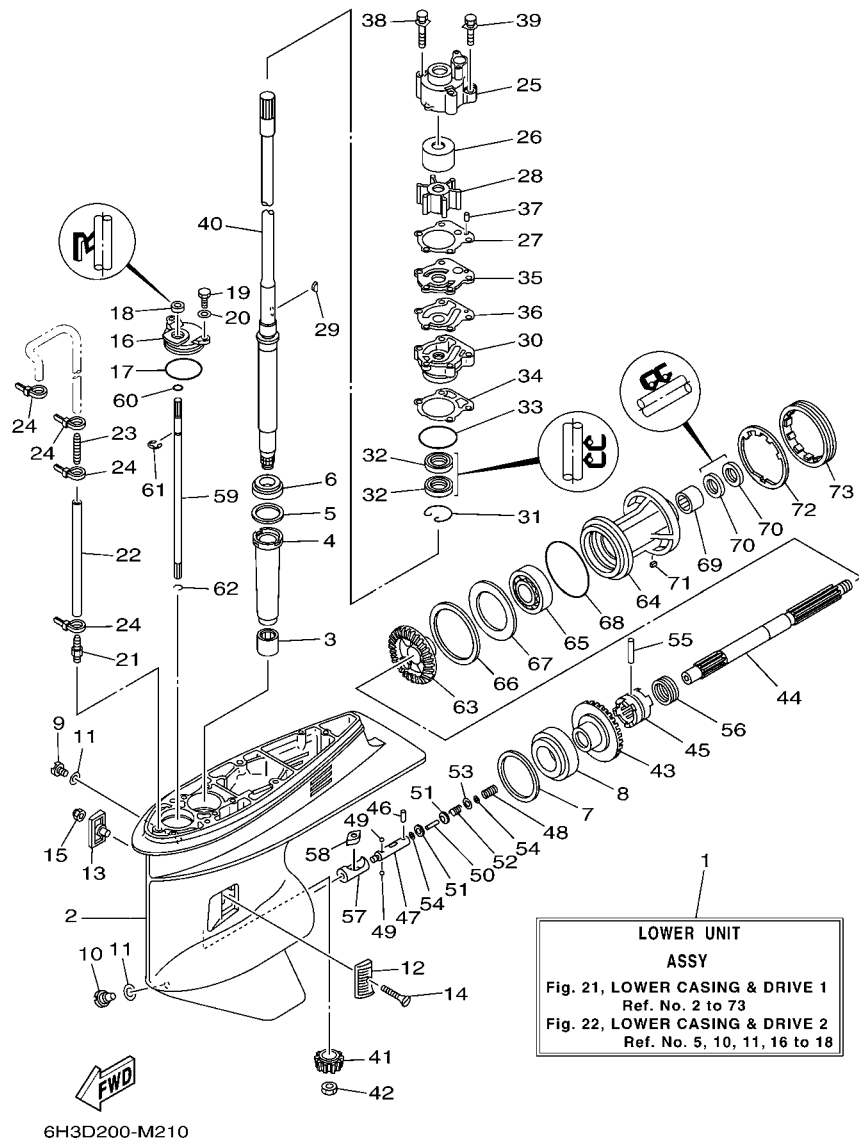

**FIG. 21 LOWER CASING & DRIVE 1 IMPULSOR E INFERIOR 1**

| REF. NO. | PART NO. CODIGO Nº | DESCRIPTION DESCRIPCION                            | ED | ET | ETO | REMARKS OBSERVACIONES                  |
|----------|--------------------|--|----|----|-----|--|
| 16       | 688-45321-00       | PLATE PLACA  | 1  | 1  | 1   |  |
| 17       | 93210-49046        | O-RING ANILLO O                                    | 1  | 1  | 1   |  |
| 18       | 93106-09014        | OIL SEAL SELLO ACEITE                              | 1  | 1  | 1   |  |
| 19       | 97095-06016        | BOLT PERNO   | 2  | 2  | 2   |  |
| 20       | 92995-06600        | WASHER ARANDELA                                    | 2  | 2  | 2   |  |
| 21       | 6E5-45378-00       | NIPPLE, HOSE NIPLE MANGUERA                        | 1  | 1  | 1   |  |
| 22       | 90445-07ME9        | HOSE (L120) TUBO (L120)                            | 1  | 1  | 1   | L(20.5")<br>L(20.5")                   |
| 23       | 6E5-83558-10       | END, NIPPLE EXTREMO DE NIPLE                       | 1  | 1  | 1   |  |
| 24       | 90465-11M10        | CLAMP BRIDA  | 4  | 4  | 4   |  |
| 25       | 688-44311-01       | HOUSING, WATER PUMP CAJA BOMBA DE AGUA             | 1  | 1  | 1   | L(20.5")<br>L(20.5")                   |
| 26       | 688-44322-00       | INSERT, CARTRIDGE CARTUCHO                         | 1  | 1  | 1   | L(20.5")-STD<br>L(20.5")-STD           |
|          | 69D-44322-00       | INSERT, CARTRIDGE CARTUCHO                         |    | 1  | 1   | L(20.5")-CHROMATE<br>L(20.5")-CHROMATE |
| 27       | 688-44315-A0       | GASKET, WATER PUMP EMPAQUE                         | 1  | 1  | 1   | L(20.5")<br>L(20.5")                   |
| 28       | 688-44352-03       | IMPELLER IMPULSOR                                  | 1  | 1  | 1   | L(20.5")<br>L(20.5")                   |
| 29       | 90280-04M04        | KEY, WOODRUFF CUNA WOODRUFF                        | 1  | 1  | 1   | L(20.5")<br>L(20.5")                   |
| 30       | 6D8-44341-01-CA    | HOUSING, WATER PUMP CAJA BOMBA DE AGUA             | 1  | 1  | 1   | L(20.5")<br>L(20.5")                   |
| 31       | 93450-44166        | CIRCLIP SEGURO                                     | 1  | 1  | 1   | L(20.5")<br>L(20.5")                   |
| 32       | 93101-25M03        | OIL SEAL SELLO ACEITE                              | 2  | 2  | 2   | L(20.5")<br>L(20.5")                   |
| 33       | 93210-46044        | O-RING ANILLO O                                    | 1  | 1  | 1   |  |
| 34       | 688-44316-A0       | GASKET, WATER PUMP EMPAQUE                         | 1  | 1  | 1   |  |
| 35       | 688-44323-00       | OUTER PLATE, CARTRIDGE PLACA EXTERIOR DEL CARTUCHO | 1  | 1  | 1   | L(20.5")-STD<br>L(20.5")-STD           |
|          | 688-44323-40       | OUTER PLATE, CARTRIDGE PLACA EXTERIOR DEL CARTUCHO |    | 1  | 1   | L(20.5")-CHROMATE<br>L(20.5")-CHROMATE |
| 36       | 688-44324-A0       | GASKET, CARTRIDGE EMPAQUE                          | 1  | 1  | 1   | L(20.5")<br>L(20.5")                   |
| 37       | 93604-10M03        | PIN, DOWEL PASADOR DE CLAVIJA                      | 2  | 2  | 2   |  |
| 38       | 90119-08M16        | BOLT, WITH WASHER TORNILLO CON ARANDELA            | 2  | 2  | 2   | L(20.5")<br>L(20.5")                   |
| 39       | 90119-08M13        | BOLT, WITH WASHER TORNILLO CON ARANDELA            | 2  | 2  | 2   | L(20.5")<br>L(20.5")                   |
| 40       | 6H3-45501-11       | DRIVE SHAFT COMP. EJE DE MANDO COMPL.              | 1  | 1  | 1   | L(20.5")<br>L(20.5")                   |

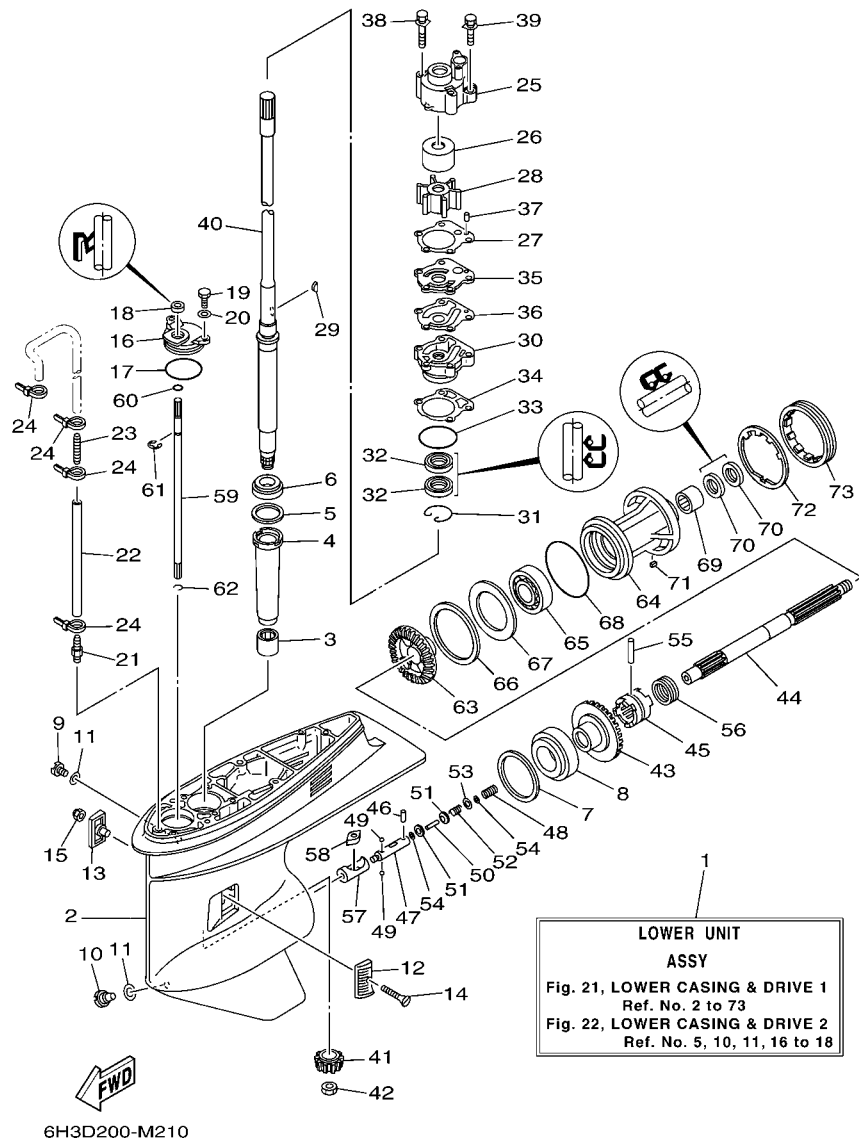
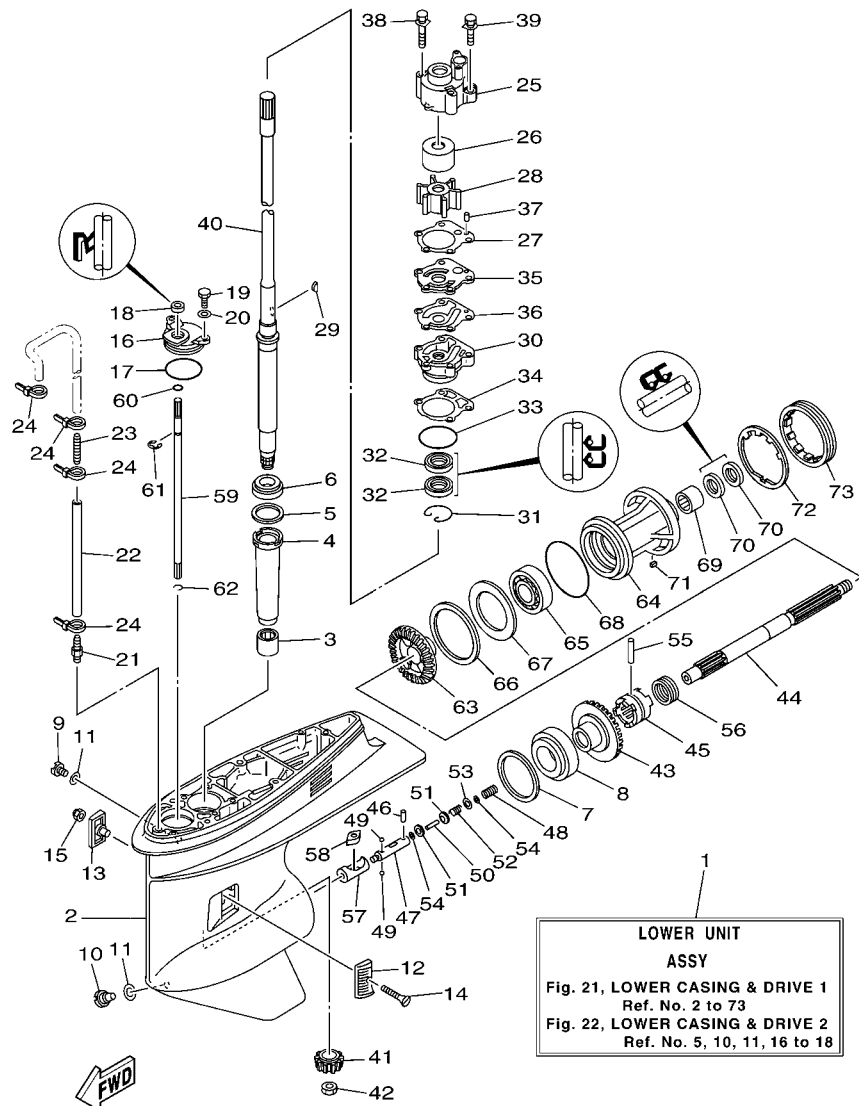

**FIG. 21 LOWER CASING & DRIVE 1 IMPULSOR E INFERIOR 1**

| REF. NO. | PART NO. CODIGO Nº | DESCRIPTION DESCRIPCION                      | ED | ET | ETO | REMARKS OBSERVACIONES |
|----------|--------------------|--|----|----|-----|-----------------------|
| 41       | 6K5-45551-00       | PINION (12T)<br>PINON (12T)                  | 1  | 1  | 1   |                       |
| 42       | 90170-16M01        | NUT<br>TUERCA                                | 1  | 1  | 1   |                       |
| 43       | 6K5-45560-00       | GEAR 1 (28T)<br>ENGRANAJE 1 (28T)            | 1  | 1  | 1   |                       |
| 44       | 6H1-45611-01       | SHAFT, PROPELLER<br>EJE PROPUSOR             | 1  | 1  | 1   |                       |
| 45       | 6H1-45631-01       | CLUTCH, DOG<br>EMBRAGUE DE GARRA             | 1  | 1  | 1   |                       |
| 46       | 93603-12M11        | PIN, DOWEL<br>PASADOR DE CLAVIJA             | 1  | 1  | 1   |                       |
| 47       | 6H1-45634-02       | SLIDE, SHIFT<br>DESLIZADOR, CAMBIO           | 1  | 1  | 1   |                       |
| 48       | 90501-16M65        | SPRING, COMPRESSION<br>RESORTE DE COMPRESION | 1  | 1  | 1   |                       |
| 49       | 93503-16003        | BALL<br>ESFERA                               | 2  | 2  | 2   |                       |
| 50       | 6H1-45668-00       | SHAFT, FREE 1<br>EJE 1                       | 1  | 1  | 1   |                       |
| 51       | 6H1-45635-00       | PLUNGER, SHIFT<br>EMBOLO DE CAMBIO           | 2  | 2  | 2   |                       |
| 52       | 90501-12M48        | SPRING, COMPRESSION<br>RESORTE DE COMPRESION | 1  | 1  | 1   |                       |
| 53       | 90201-03313        | WASHER, PLATE<br>ARANDELA PLANA              | 1  | 1  | 1   |                       |
| 54       | 90183-02M03        | NUT, SPRING<br>TUERCA DE RESORTE             | 2  | 2  | 2   |                       |
| 55       | 90250-07M02        | PIN, STRAIGHT<br>PASADOR CILINDRICO          | 1  | 1  | 1   |                       |
| 56       | 688-45633-00       | RING, CROSS PIN<br>ANILLO DE PASADOR         | 1  | 1  | 1   |                       |
| 57       | 6H1-45641-01       | SHIFTER<br>CAMBIO                            | 1  | 1  | 1   |                       |
| 58       | 6H1-44151-00       | CAM, SHIFT<br>LEVA DE CAMBIO                 | 1  | 1  | 1   |                       |
| 59       | 6H1-44144-00       | ROD, SHIFT<br>VARILLA DE CAMBIO              | 1  | 1  | 1   |                       |
| 60       | 93210-07003        | O-RING<br>ANILLO O                           | 1  | 1  | 1   |                       |
| 61       | 99001-08600        | CIRCLIP<br>PRESILLA REDONDA                  | 1  | 1  | 1   |                       |
| 62       | 93450-07M00        | CIRCLIP<br>SEGURO                            | 1  | 1  | 1   |                       |
| 63       | 6H3-45571-00       | GEAR (28T)<br>ENGRANAJE (28T)                | 1  | 1  | 1   |                       |
| 64       | 688-45331-00-CA    | HOUSING, BEARING<br>CAJA DE COJINETE         | 1  | 1  | 1   |                       |
| 65       | 93306-207U0        | BEARING<br>COJINETE                          | 1  | 1  | 1   |                       |
| 66       | 688-45577-01       | SHIM (T:0.10MM)<br>LAINA (T:0.10MM)          | 1  | 1  | 1   | UR<br>UR              |
|          | 688-45577-10       | SHIM (T:0.12MM)<br>LAINA (:0.12MM)           | 1  | 1  | 1   | UR<br>UR              |

FIG. 21 LOWER CASING & DRIVE 1

IMPULSOR E INFERIOR 1



6H3D200-M210

| REF. NO. | PART NO. CODIGO Nº | DESCRIPTION DESCRIPCION                        | ED | ET | ETO | REMARKS OBSERVACIONES |
|----------|--------------------|--|----|----|-----|-----------------------|
| 66       | 688-45577-20       | SHIM (T:0.15MM)<br>LAINA (T:0.15MM)            | 1  | 1  | 1   | UR<br>UR              |
|          | 688-45577-30       | SHIM (T:0.18MM)<br>LAINA (T:0.18MM)            | 1  | 1  | 1   | UR<br>UR              |
|          | 688-45577-40       | SHIM (T:0.30MM)<br>LAINA (T:0.30MM)            | 1  | 1  | 1   | UR<br>UR              |
|          | 688-45577-50       | SHIM (T:0.40MM)<br>LAINA (T:0.40MM)            | 1  | 1  | 1   | UR<br>UR              |
|          | 688-45577-60       | SHIM (T:0.50MM)<br>LAINA (T:0.50MM)            | 1  | 1  | 1   | UR<br>UR              |
| 67       | 688-45576-00       | WASHER, THRUST 2<br>ARANDELA DE EMPUJE AXIAL 2 | 1  | 1  | 1   |                       |
| 68       | 93210-85M97        | O-RING<br>ANILLO O                             | 1  | 1  | 1   |                       |
| 69       | 93317-325U0        | BEARING<br>COJINETE                            | 1  | 1  | 1   |                       |
| 70       | 93101-25M03        | OIL SEAL<br>SELLO ACEITE                       | 2  | 2  | 2   |                       |
| 71       | 90282-04010        | KEY, STRAIGHT<br>CHAVETA, RECTA                | 1  | 1  | 1   |                       |
| 72       | 688-45383-02       | WASHER, CLAW<br>ARANDELA DE UNA                | 1  | 1  | 1   |                       |
| 73       | 688-45384-02       | NUT<br>TUERCA                                  | 1  | 1  | 1   |                       |

FIG. 22 LOWER CASING & DRIVE 2 IMPULSOR E INFERIOR 2

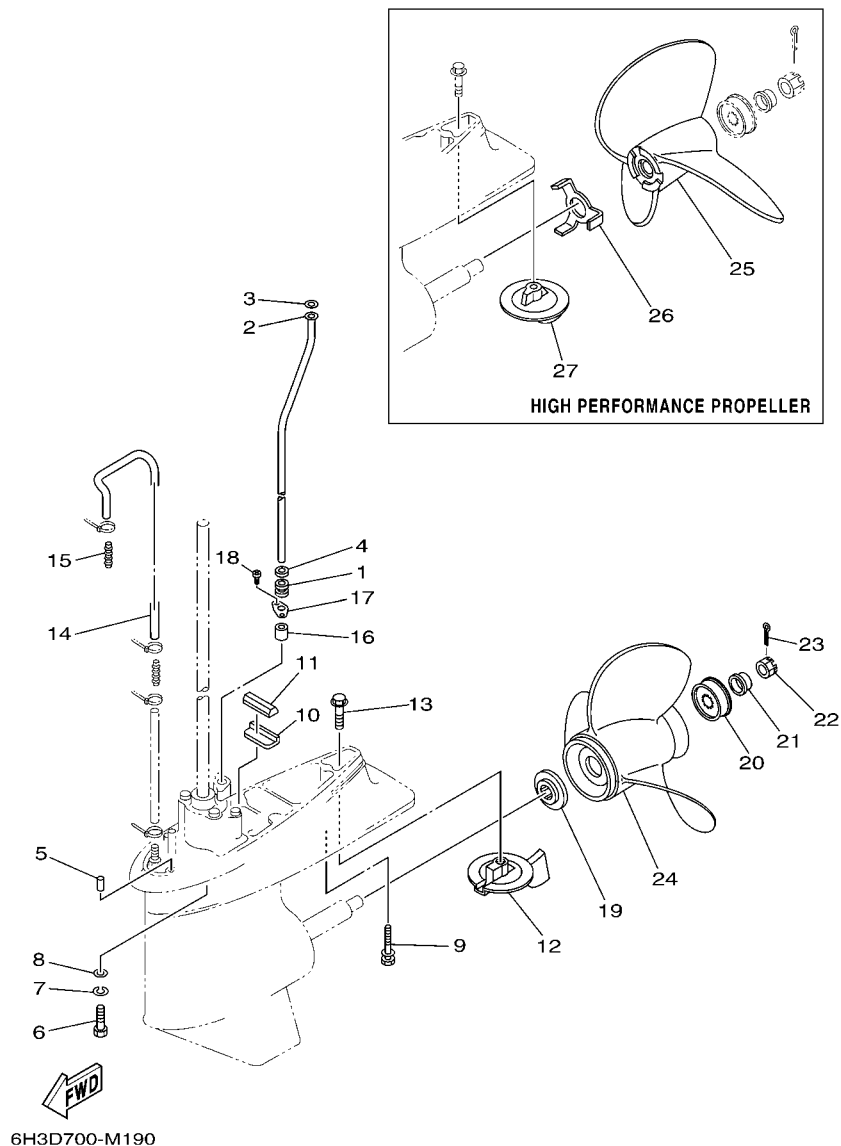

| REF. NO. | PART NO. CODIGO Nº | DESCRIPTION DESCRIPCION                                  | ED | ET | ETO | REMARKS OBSERVACIONES |
|----------|--------------------|--|----|----|-----|-----------------------|
| 1        | 663-44367-00       | DAMPER, WATER SEAL 3<br>GOMA DEL SELLO DE AGUA 3         | 1  | 1  | 1   |                       |
| 2        | 6H3-44361-11       | TUBE, WATER 1<br>TUBO DE AGUA 1                          | 1  | 1  | 1   | L(20.5")<br>L(20.5")  |
| 3        | 90202-12060        | WASHER, PLATE<br>ARANDELA DE PLANA                       | 1  | 1  | 1   |                       |
| 4        | 90430-12072        | GASKET<br>JUNTA  | 1  | 1  | 1   |                       |
| 5        | 93606-12019        | PIN, DOWEL<br>PASADOR DE CLAVIJA                         | 2  | 2  | 2   |                       |
| 6        | 97075-10040        | BOLT<br>PERNO  | 4  | 4  | 4   |                       |
| 7        | 92990-10100        | WASHER, SPRING<br>ARANDELA PLANA                         | 4  | 4  | 4   |                       |
| 8        | 92990-10600        | WASHER, PLATE<br>ARANDELA PLANA                          | 4  | 4  | 4   |                       |
| 9        | 97575-08560        | BOLT, WITH WASHER<br>PERNO CON ARANDELA                  | 1  | 1  | 1   |                       |
| 10       | 663-45376-00       | GUIDE, SEAL DAMPER<br>GUIA DE SELLO GOMA                 | 1  | 1  | 1   |                       |
| 11       | 688-45375-00       | DAMPER, SEAL<br>GOMA DE SELLO                            | 1  | 1  | 1   |                       |
| 12       | 67F-45371-00       | TAB-TRIM<br>QUILLA ESTABILIZADOR                         | 1  | 1  | 1   |                       |
| 13       | 90105-10M67        | BOLT, FLANGE<br>TORNILLO                                 | 1  | 1  | 1   |                       |
| 14       | 90445-07MF1        | HOSE (L570)<br>TUBO (L570)                               | 1  | 1  | 1   |                       |
| 15       | 6E5-83558-00       | END, NIPPLE<br>EXTREMO DE NIPLE                          | 1  | 1  | 1   |                       |
| 16       | 663-44366-00       | DAMPER, WATER SEAL 2<br>GOMA DEL SELLO DE AGUA 2         | 1  | 1  | 1   |                       |
| 17       | 90480-19M06        | GROMMET<br>TAPON   | 1  | 1  | 1   | L(20.5")<br>L(20.5")  |
| 18       | 90160-04006        | SCREW, ROUND TAPPING<br>TORNILLO REDONDO ROSCA HEMBRA    | 2  | 2  | 2   | L(20.5")<br>L(20.5")  |
| 19       | 688-45987-01       | SPACER 1<br>ESPACIADOR 1                                 | 1  | 1  | 1   |                       |
| 20       | 67F-45997-00       | SPACER 2<br>ESPACIADOR 2                                 | 1  | 1  | 1   |                       |
| 21       | 90389-25M00        | BUSH<br>BUJE   | 1  | 1  | 1   |                       |
| 22       | 90171-16011        | NUT, CASTLE<br>TUERCA ENTALLADA                          | 1  | 1  | 1   |                       |
| 23       | 91490-30025        | PIN. COTTER<br>CHAVETA                                   | 1  | 1  | 1   |                       |
| 24       | 6E5-45941-00       | PROPELLER (3X13"X19"-K)<br>PROPELA (3X13"X19"-K)         | 1  | 1  | 1   | UR<br>UR              |
|          | 6E5-45943-00       | PROPELLER (3X12-5/8"X21"-K)<br>PROPELA (3X12-5/8"X21"-K) | 1  | 1  | 1   | UR<br>UR              |
|          | 6E5-45945-01       | PROPELLER (3X13-1/4"X17"-K)<br>PROPELA (3X13-1/4"X17"-K) | 1  | 1  | 1   | UR<br>UR              |
|          | 6E5-45947-00       | PROPELLER (3X13-1/2"X15"-K)<br>PROPELA (3X13-1/2"X15"-K) | 1  | 1  | 1   | UR<br>UR              |

FIG. 22 LOWER CASING & DRIVE 2 IMPULSOR E INFERIOR 2

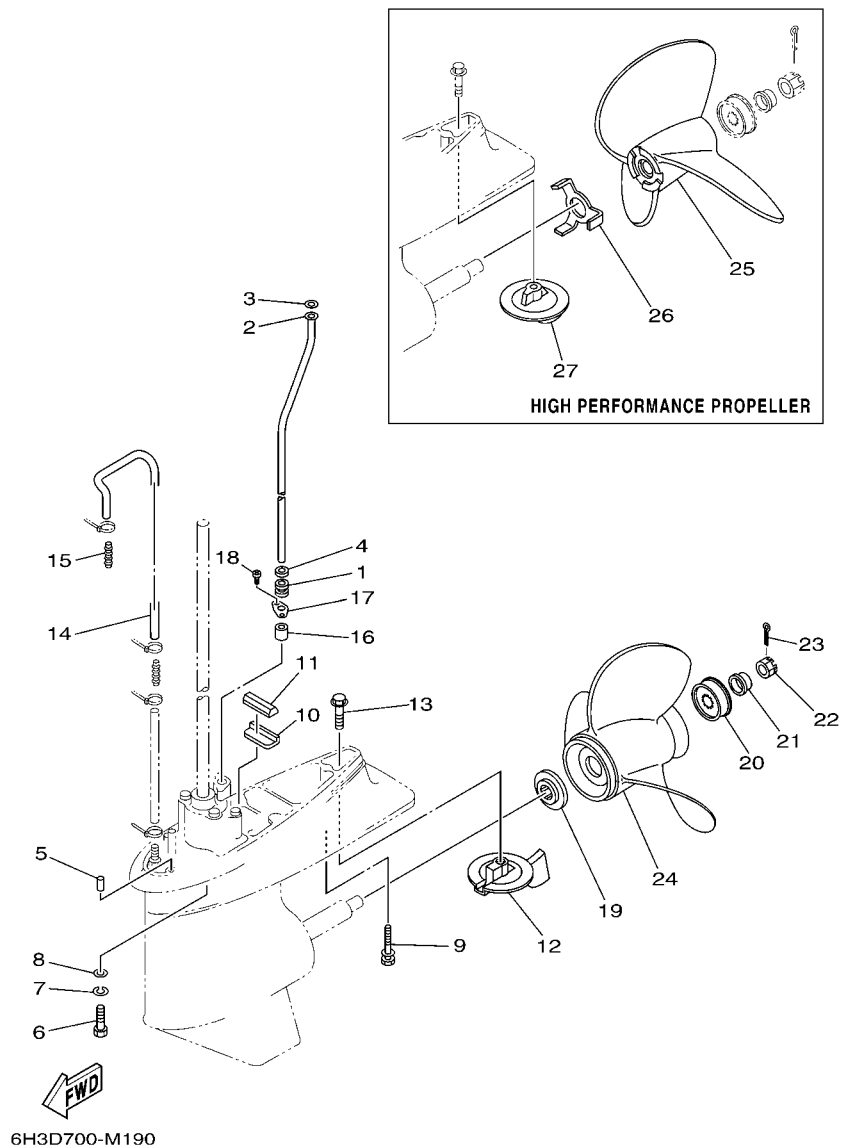

| REF. NO. | PART NO. CODIGO Nº | DESCRIPTION DESCRIPCION                                  | ED | ET | ETO | REMARKS OBSERVACIONES |
|----------|--------------------|--|----|----|-----|-----------------------|
| 24       | 6E5-45949-00       | PROPELLER (3X13-5/8"X13"-K)<br>PROPELA (3X13-5/8"X13"-K) | 1  | 1  | 1   | UR<br>UR              |
|          | 6E5-45952-00       | PROPELLER (3X13"X23"-K)<br>PROPELA (3X13"X23"-K)         | 1  | 1  | 1   | UR<br>UR              |
|          | 6E5-45954-00       | PROPELLER (3X14"X11"-K)<br>PROPELA (3X14"X11"-K)         | 1  | 1  | 1   | UR<br>UR              |
|          | 6E5-45956-00       | PROPELLER (3X13"X25"-K)<br>PROPELA (3X13"X25"-K)         | 1  | 1  | 1   | UR<br>UR              |
|          | 688-45930-02       | PROPELLER (3X13"X17"-K2)<br>PROPELA (3X13"X17"-K2)       | 1  | 1  | 1   | UR<br>UR              |
|          | 688-45970-03       | PROPELLER (3X13"X19"-K)<br>PROPELA (3X13"X19"-K)         | 1  | 1  | 1   | UR<br>UR              |
|          | 688-45972-02       | PROPELLER (3X13"X21"-K)<br>PROPELA (3X13"X21"-K)         | 1  | 1  | 1   | UR<br>UR              |
|          | 688-45974-02       | PROPELLER (3X13"X23"-K)<br>PROPELA (3X13"X23"-K)         | 1  | 1  | 1   | UR<br>UR              |
|          | 688-45976-01       | PROPELLER (3X13"X25"-K)<br>PROPELA (3X13"X25"-K)         | 1  | 1  | 1   | UR<br>UR              |
|          | 688-45932-60       | PROPELLER (3X13-1/2"X14"-K)<br>PROPELA (3X13-1/2"X14"-K) | 1  | 1  | 1   | UR<br>UR              |
|          | 688-45978-60       | PROPELLER (3X13-1/2"X16"-K)<br>PROPELA (3X13-1/2"X16"-K) | 1  | 1  | 1   | UR<br>UR              |
| 25       | 6E5-45970-10       | PROPELLER (3X14"X20"-P)<br>PROPELA (3X14"X20"-P)         | 1  | 1  | 1   | UR<br>UR              |
|          | 6E5-45972-10       | PROPELLER (3X14"X24"-P)<br>PROPELA (3X14"X24"-P)         | 1  | 1  | 1   | UR<br>UR              |
|          | 6E5-45974-10       | PROPELLER (3X14"X28"-P)<br>PROPELA (3X14"X28"-P)         | 1  | 1  | 1   | UR<br>UR              |
|          | 6E5-45976-10       | PROPELLER (3X14"X22"-P)<br>PROPELA (3X14"X22"-P)         | 1  | 1  | 1   | UR<br>UR              |
|          | 6E5-45978-10       | PROPELLER (3X14"X26"-P)<br>PROPELA (3X14"X26"-P)         | 1  | 1  | 1   | UR<br>UR              |
| 26       | 6E5-45994-10       | PLATE, TOOTH<br>PLACA                                    | 1  | 1  | 1   |                       |
| 27       | 6E5-45371-10       | TAB-TRIM<br>QUILLA ESTABILIZADOR                         | 1  | 1  | 1   |                       |



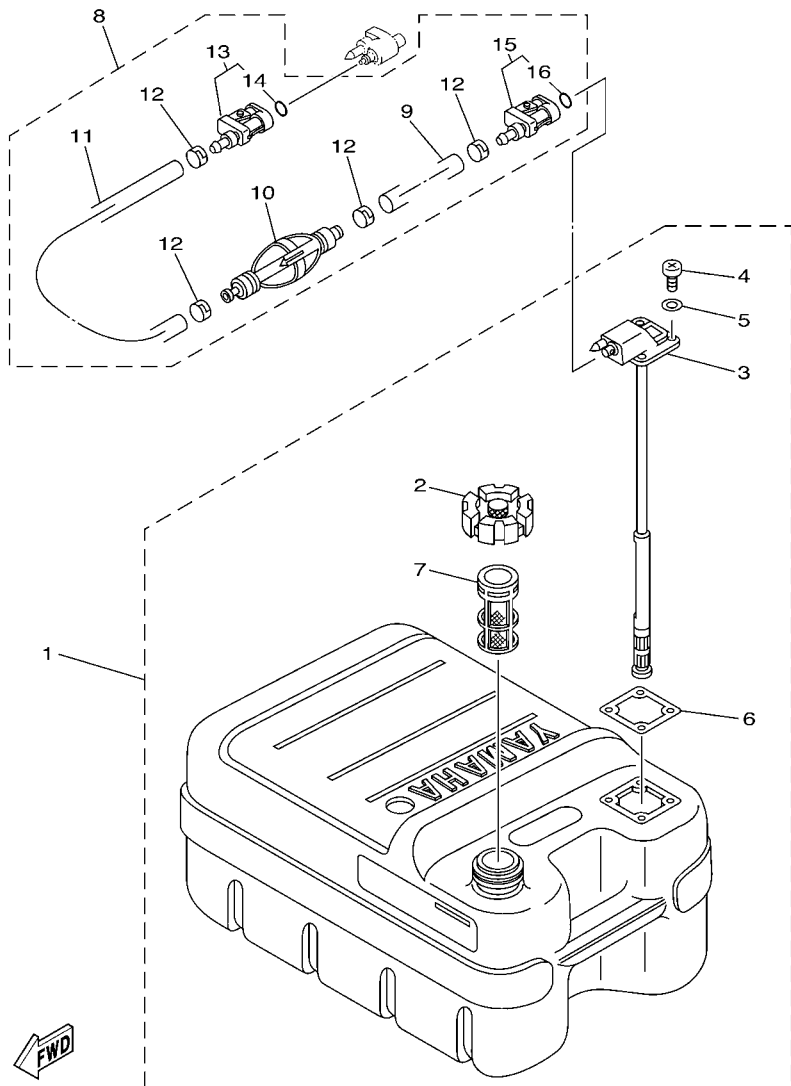

68U3100-C240

FIG. 23 FUEL TANK

DEPOSITO DE COMBUSTIBLE

| REF. NO. | PART NO. CODIGO N° | DESCRIPTION DESCRIPCION                                   | ED | ET | ETO | REMARKS OBSERVACIONES                  |
|----------|--------------------|---|----|----|-----|--|
| 1        | 6YJ-24201-00       | FUEL TANK ASSY (24L)<br>TANQUE DEL COMBUSTIBLE (24L)      | 1  | 1  | 1   | AP EXCEPT BRA,RUS<br>AP EXCEPT BRA,RUS |
|          | 6YJ-24201-10       | FUEL TANK ASSY (24L)<br>TANQUE DEL COMBUSTIBLE (24L)      |    |    | 1   | AP FOR RUS<br>AP FOR RUS               |
| 2        | 6YJ-24610-01       | .CAP ASSY<br>.TAPA COMPLETA                               | 1  | 1  | 1   |  |
| 3        | 6YJ-24260-00       | .FUEL METER ASSY<br>.MEDIDOR DE COMBUSTIBLE COMPL.        | 1  | 1  | 1   |  |
|          | 6Y1-24260-12       | .FUEL METER ASSY<br>.MEDIDOR DE COMBUSTIBLE COMPL.        |    |    | 1   | FOR RUS<br>FOR RUS                     |
| 4        | 90157-05M19        | .SCREW, PAN HEAD<br>.TORNILLO CABEZA CONICA PLANA         | 4  | 4  | 4   |  |
| 5        | 6Y1-24329-00       | .SEAL<br>.SELLO   | 4  | 4  | 4   |  |
| 6        | 6Y1-24268-00       | .GASKET, FUEL METER<br>.EMPAQ MEDIDOR DE COMBUSTIBLE      | 1  | 1  | 1   |  |
| 7        | 6YJ-24167-00       | .STRAINER<br>.COLADOR                                     | 1  | 1  | 1   |  |
| 8        | 61J-24306-04       | FUEL PIPE COMP. 1<br>TUBO COMBUST. COMPL 1                | 1  | 1  | 1   | AP<br>AP                               |
| 9        | 90445-11M06        | .HOSE (L2050)<br>.MANGUERA (L2050)                        | 1  | 1  | 1   |  |
| 10       | 61J-24360-00       | .PRIMER PUMP ASSY<br>.SOPORTE BOMBA                       | 1  | 1  | 1   |  |
| 11       | 90445-11M05        | .HOSE (L850)<br>.MANGUERA (L850)                          | 1  | 1  | 1   |  |
| 12       | 650-24351-51       | .BAND 1<br>.ABRAZADERA 1                                  | 4  | 4  | 4   |  |
| 13       | 6G1-24305-05       | .FUEL PIPE JOINT COMP. 2<br>.CONECTOR MANGUERA COMBUST. 2 | 1  | 1  | 1   |  |
| 14       | 93210-08287        | ..O-RING<br>..ANILLO O                                    | 1  | 1  | 1   |  |
| 15       | 6Y1-24305-06       | .FUEL PIPE JOINT COMP. 2<br>.CONECTOR MANGUERA COMBUST. 2 | 1  | 1  | 1   |  |
| 16       | 93210-08287        | ..O-RING<br>..ANILLO O                                    | 1  | 1  | 1   |  |

FIG. 24 STEERING GUIDE

DIRECCIONGUIAR

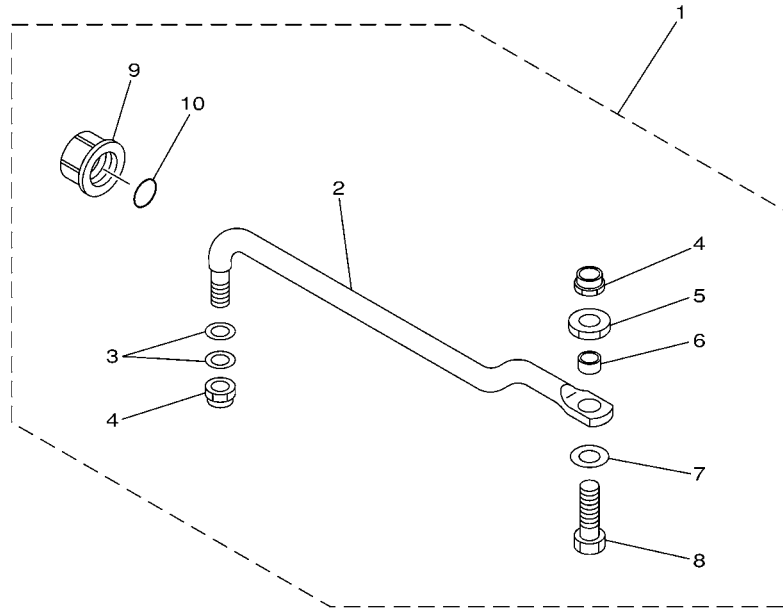

| REF. NO. | PART NO. CODIGO Nº | DESCRIPTION DESCRIPCION   | ED | ET | ETO | REMARKS OBSERVACIONES |
|----------|--------------------|---|----|----|-----|-----------------------|
| 1        | 688-61350-10       | STEERING GUIDE ATTACHMENT KIT<br>ESTUCHE ADITAMENTO GUIA DE TIM |    | 1  | 1   | AP<br>AP              |
| 2        | 688-61351-10       | .ROD, STEERING LINK<br>.VARILLA ESLABON DIRECCION               |    | 1  | 1   |                       |
| 3        | 90201-10M20        | .WASHER, PLATE<br>.ARANDELA PLANA                               |    | 2  | 2   |                       |
| 4        | 90185-09M01        | .NUT, SELF-LOCKING<br>.TUERCA AUTOBLOCANTE                      |    | 2  | 2   |                       |
| 5        | 90170-09M03        | .NUT<br>.TUERCA   |    | 1  | 1   |                       |
| 6        | 90387-10M42        | .COLLAR<br>.ESPACIADOR  |    | 1  | 1   |                       |
| 7        | 90201-10M63        | .WASHER, PLATE<br>.ARANDELA PLANA                               |    | 1  | 1   |                       |
| 8        | 6E5-61355-00       | .BOLT<br>.TORNILLO  |    | 1  | 1   |                       |
| 9        | 6E5-43145-01       | .CAP, CLAMP BRACKET<br>.TAPA                                    |    | 1  | 1   |                       |
| 10       | 93210-16275        | .O-RING<br>.ANILLO O  |    | 1  | 1   |                       |

6880700-9190

FIG. 25 REMOTE CONTROL BOX

CONTROL REMOTO COMPLETO

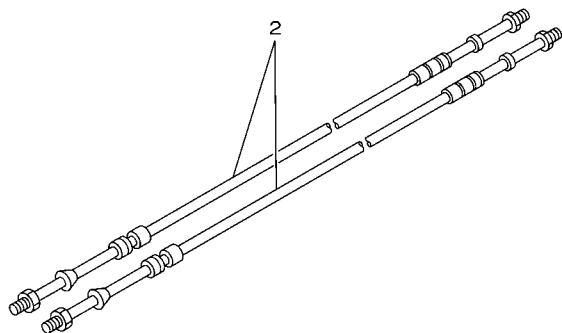
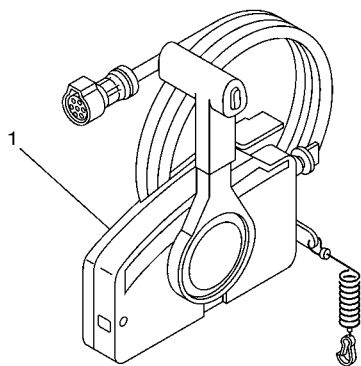

67M0100-8280

| REF. NO. | PART NO. CODIGO Nº | DESCRIPTION DESCRIPCION                                   | ED | ET | ETO | REMARKS OBSERVACIONES                      |
|----------|--------------------|---|----|----|-----|--|
| 1        | 703-48205-A7       | REMOTE CONTROL ASSY (10P)<br>REMOTO CONTROL COMPL. (10P)  |    | 1  | 1   | AP WITH PT/T SW.<br>AP WITH PT/T SW.       |
|          | 703-48207-1B       | REMOTE CONTROL ASSY (10P)<br>REMOTO CONTROL COMPL. (10P)  |    |    | 1   | AP BRA,ARG<br>AP BRA,ARG                   |
|          | 703-48203-A5       | REMOTE CONTROL ASSY (7P)<br>REMOTO CONTROL COMPL. (7P)    | 1  |    |     | AP WITHOUT PT/T SW.<br>AP WITHOUT PT/T SW. |
| 2        | 701-48320-20       | CABLE, REMOTE CONTROL L=13F<br>CABLE CONTROL REMOTO L=13F | 2  | 2  | 2   | UR<br>UR                                   |
|          | 701-48320-30       | CABLE, REMOTE CONTROL L=14F<br>CABLE CONTROL REMOTO L=14F | 2  | 2  | 2   | UR<br>UR                                   |
|          | 701-48320-40       | CABLE, REMOTE CONTROL L=19F<br>CABLE CONTROL REMOTO L=19F | 2  | 2  | 2   | UR<br>UR                                   |
|          |                    |   |    |    |     |  |
|          |                    |   |    |    |     |  |
|          |                    |   |    |    |     |  |
|          |                    |   |    |    |     |  |
|          |                    |   |    |    |     |  |
|          |                    |   |    |    |     |  |
|          |                    |   |    |    |     |  |
|          |                    |   |    |    |     |  |
|          |                    |   |    |    |     |  |

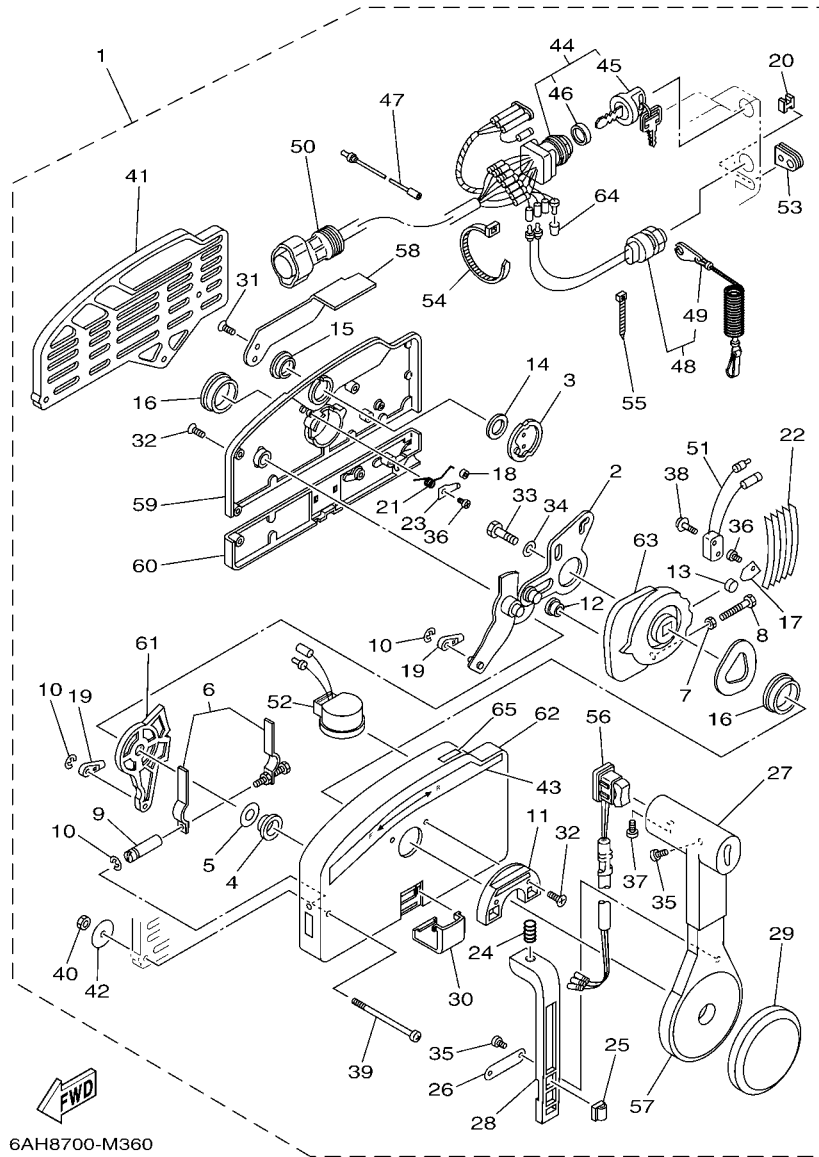

6AH8700-M360

FIG. 26 REMOTE CONTROL ASSY CONTROL REMOTO COMPL

| REF. NO. | PART NO. CODIGO Nº | DESCRIPTION DESCRIPCION   | ED | ET | ETO | REMARKS OBSERVACIONES                      |
|----------|--------------------|---|----|----|-----|--|
| 1        | 703-48205-A7       | REMOTE CONTROL ASSY (10P)                                       |    | 1  | 1   | AP WITH PT/T SW.<br>AP WITH PT/T SW.       |
|          | 703-48207-1B       | REMOTE CONTROL COMPL. (10P)                                     |    |    | 1   |  |
|          | 703-48203-A5       | REMOTE CONTROL ASSY (7P)  | 1  |    |     |  |
| 2        | 703-48261-01       | .ARM, THROTTLE<br>.BRAZO ACELERADOR                             | 1  | 1  | 1   | AP BRA,ARG<br>AP BRA,ARG                   |
| 3        | 703-48153-00       | .SHAFT, FREE ACCEL.<br>.EJE                                     | 1  | 1  | 1   |  |
| 4        | 703-48235-00       | .BUSHING<br>.BUJE   | 1  | 1  | 1   | AP WITHOUT PT/T SW.<br>AP WITHOUT PT/T SW. |
| 5        | 703-48268-00       | .SPACER<br>.ESPACIADOR 3  | 1  | 1  | 1   |  |
| 6        | 703-48264-00       | .FRICTION, THROTTLE<br>.FRICCION DE ACELERADOR                  | 1  | 1  | 1   |  |
| 7        | 95380-05600        | .NUT<br>.TUERCA   | 1  | 1  | 1   |  |
| 8        | 97380-05025        | .BOLT<br>.TORNILLO HEXAGONAL                                    | 1  | 1  | 1   |  |
| 9        | 703-48265-00       | .SHAFT, FRICTION<br>.EJE FRICCION                               | 1  | 1  | 1   |  |
| 10       | 93430-06024        | .CIRCLIP<br>.SEGURO   | 3  | 3  | 3   |  |
| 11       | 703-48245-00       | .PLATE, LOCK<br>.PLACA CERRADURA                                | 1  | 1  | 1   |  |
| 12       | 703-48252-00       | .ROLLER, CAM<br>.RODILLO LEVA                                   | 1  | 1  | 1   |  |
| 13       | 701-48248-00       | .ROLLER, FREE ACCEL.<br>.RODILLO ACELERADOR LIBRE               | 1  | 1  | 1   |  |
| 14       | 703-48198-00       | .WASHER, WAVE<br>.RONDANA ONDULADA 3                            | 1  | 1  | 1   |  |
| 15       | 703-48243-00       | .BUSHING<br>.BUJE 3   | 1  | 1  | 1   |  |
| 16       | 703-48236-00       | .BUSHING 1<br>.BUJE   | 2  | 2  | 2   |  |
| 17       | 703-48189-00       | .RETAINER<br>.RETENEDOR   | 1  | 1  | 1   |  |
| 18       | 703-48234-00       | .ROLLER, DETENT<br>.RODILLO                                     | 1  | 1  | 1   |  |
| 19       | 703-48345-01       | .CABLE END, REMOTE CONTROL 2<br>.TERMINAL CABLE DE CONTROL REMO | 2  | 2  | 2   |  |
| 20       | 703-48358-00       | .ANCHOR, CABLE<br>.ABRAZADERA CABLE                             | 1  | 1  | 1   |  |
| 21       | 703-48244-00       | .SPRING, FREE ACCEL.<br>.RESORTE ACELERADOR LIBRE               | 1  | 1  | 1   |  |
| 22       | 703-48238-00       | .SPRING, DETENT<br>.RESORTE                                     | 5  | 5  | 5   |  |
| 23       | 703-48246-00       | .SPACER<br>.ESPACIADOR  | 1  | 1  | 1   |  |
| 24       | 703-48227-00       | .SPRING, NEUTRAL LOCK<br>.RESORTE DE SEGURO                     | 1  | 1  | 1   |  |
| 25       | 703-82594-00       | .CLAMP<br>.GRAMPA   |    | 1  | 1   | WITH PT/T SW.<br>WITH PT/T SW.             |

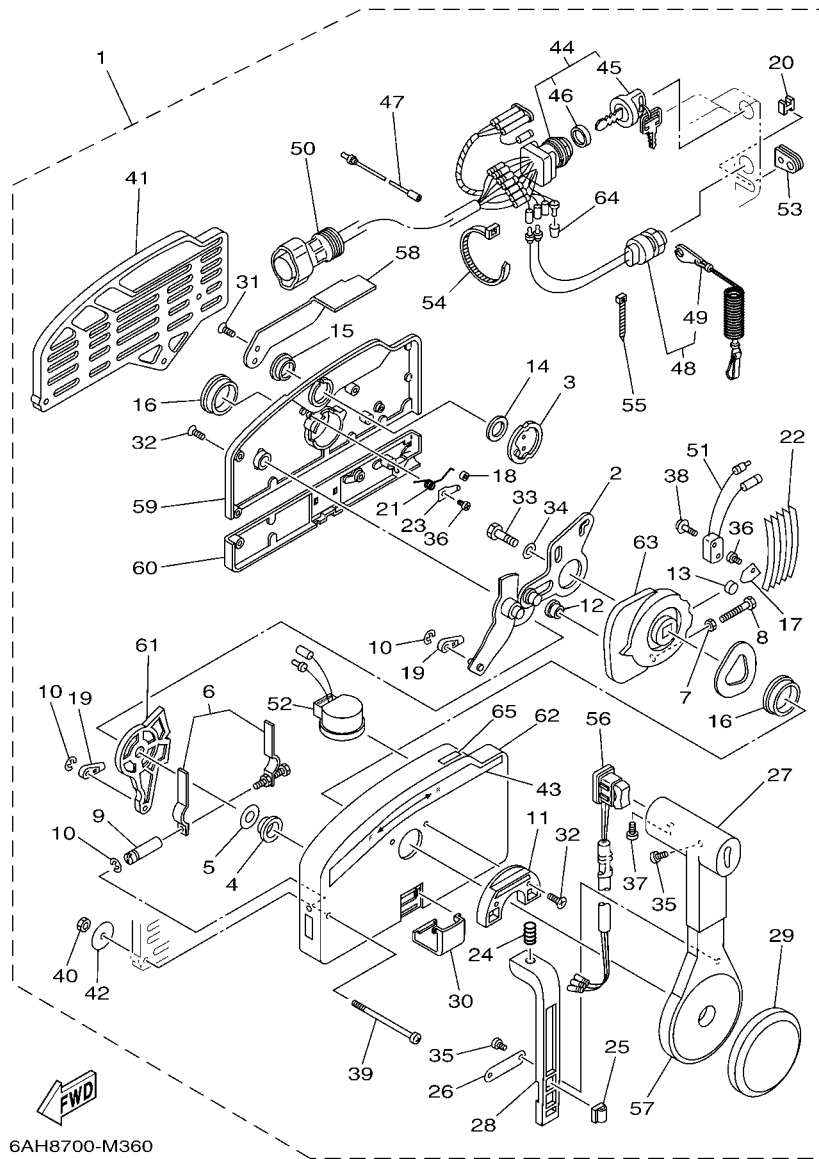

FIG. 26 REMOTE CONTROL ASSY CONTROL REMOTO COMPL

| REF. NO. | PART NO. CODIGO N° | DESCRIPTION DESCRIPCION                                  | ED | ET | ETO | REMARKS OBSERVACIONES                |
|----------|--------------------|--|----|----|-----|--------------------------------------|
| 26       | 703-48226-00       | .PLATE, STOPPER<br>.PLACA RETEN                          | 1  | 1  | 1   |                                      |
| 27       | 703-48222-00       | .GRIP, CONTROL LEVER<br>.MANGO DE PALANCA CONTROL        | 1  | 1  | 1   | SINGLE<br>SINGLE                     |
| 28       | 703-48223-00       | .LOCK, NEUTRAL<br>.CERRADURA NEUTRO                      | 1  | 1  | 1   |                                      |
| 29       | 703-48225-00       | .COVER<br>.CUBIERTA                                      | 1  | 1  | 1   |                                      |
| 30       | 703-48219-00       | .COVER, LEAD<br>.CUBIERTA                                | 1  | 1  | 1   |                                      |
| 31       | 703-48281-00       | .SCREW<br>.TORNILLO 1                                    | 2  | 2  | 2   |                                      |
| 32       | 703-48282-00       | .SCREW<br>.TORNILLO 2                                    | 7  | 7  | 7   |                                      |
| 33       | 97380-08030        | .BOLT<br>.TORNILLO HEXAGONAL                             | 1  | 1  | 1   |                                      |
| 34       | 92990-08600        | .WASHER, PLATE<br>.ARANDELA PLANA                        | 1  | 1  | 1   |                                      |
| 35       | 98580-04010        | .SCREW, PAN HEAD<br>.TORNILLO DE CABEZA CRUZADA          | 3  | 3  | 3   |                                      |
| 36       | 98580-04006        | .SCREW, PAN HEAD<br>.TORNILLO DE CABEZA CRUZADA          | 2  | 2  | 2   |                                      |
| 37       | 98580-05010        | .SCREW, PAN HEAD<br>.TORNILLO DE CABEZA CRUZADA          | 1  | 1  | 1   |                                      |
| 38       | 703-48129-00       | .SCREW 3<br>.TORNILLO 3                                  | 2  | 2  | 2   |                                      |
| 39       | 703-48291-10       | .SCREW (M6)<br>.TORNILLO (M6)                            | 3  | 3  | 3   |                                      |
| 40       | 95380-06600        | .NUT, HEXAGON<br>.TUERCA                                 | 3  | 3  | 3   |                                      |
| 41       | 703-48293-10       | .SPACER, REMOTE CONTROL<br>.ESPACIADOR                   | 1  | 1  | 1   | SINGLE<br>SINGLE                     |
| 42       | 701-48287-00       | .WASHER<br>.ARANDELA                                     | 3  | 3  | 3   |                                      |
| 43       | 703-48215-00       | .GRAPHIC<br>.CALCOMANIA 1                                | 1  | 1  | 1   |                                      |
| 44       | 703-82510-13       | .MAIN SWITCH ASSY<br>.CONJUNTO DE LLAVE IGNICION         | 1  | 1  | 1   | FOR 703-48205-A7<br>FOR 703-48205-A7 |
|          | 703-82510-44       | .MAIN SWITCH ASSY<br>.CONJUNTO DE LLAVE IGNICION         |    |    | 1   | FOR 703-48207-1B<br>FOR 703-48207-1B |
|          | 703-82510-04       | .MAIN SWITCH ASSY<br>.CONJUNTO DE LLAVE IGNICION         | 1  |    |     | FOR 703-48203-A5<br>FOR 703-48203-A5 |
| 45       | 676-82577-01       | .CAP, KEY<br>.TAPA                                       | 1  | 1  | 1   |                                      |
|          | 703-82577-00       | .CAP, KEY<br>.TAPA                                       |    |    | 1   | FOR 703-82510-44<br>FOR 703-82510-44 |
| 46       | 703-82532-00       | .CAP<br>.TAPA  | 1  | 1  | 1   |                                      |
|          | 6K1-82532-00       | .CAP<br>.TAPA  |    |    | 1   | FOR 703-82510-44<br>FOR 703-82510-44 |
| 47       | 703-82531-00       | .WIRE, LEAD (L70)<br>.CABLE CONDUCTOR (L70)              | 1  | 1  | 1   |                                      |
| 48       | 688-82575-01       | .ENGINE STOP SWITCH ASSY<br>.INTERRUPTOR DE PARADA COMPL | 1  | 1  | 1   |                                      |

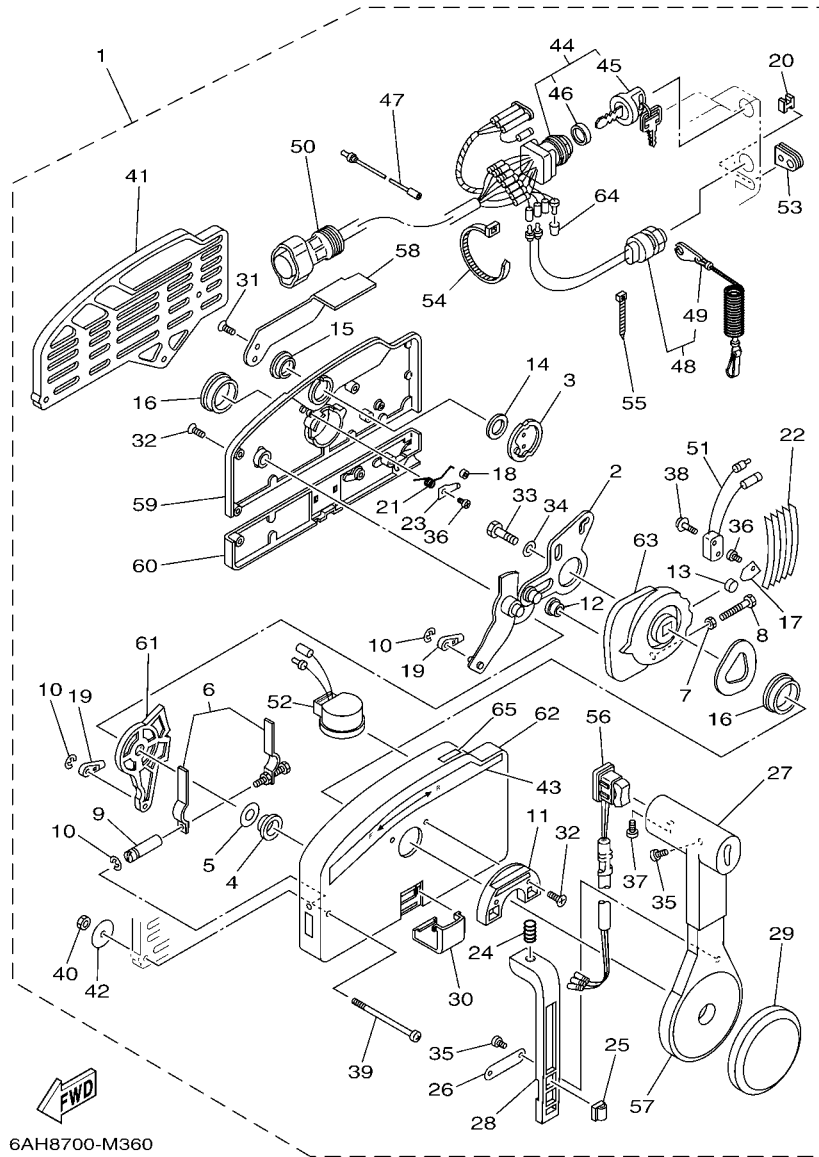
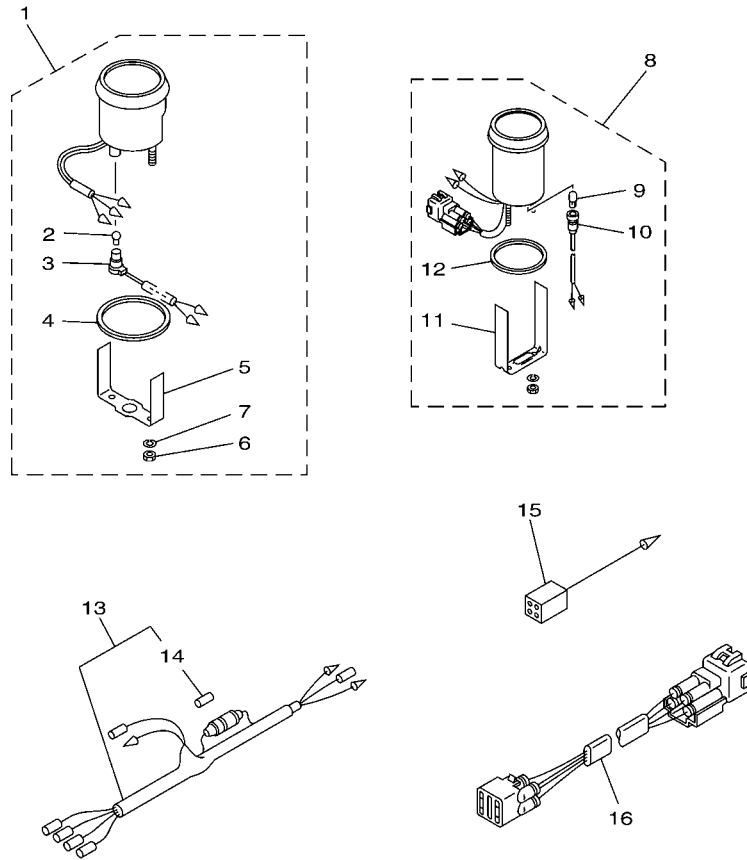

FIG. 26 REMOTE CONTROL ASSY CONTROL REMOTO COMPL

| REF. NO. | PART NO. CODIGO Nº | DESCRIPTION DESCRIPCION  | ED | ET | ETO | REMARKS OBSERVACIONES                      |
|----------|--------------------|--|----|----|-----|--|
| 49       | 682-82556-00       | ..LANYARD, STOP SWITCH<br>..CORDON DE INTERRUPTOR PARADA             | 1  | 1  | 1   |  |
| 50       | 688-8258A-20       | ..EXTENSION, WIRE HARNESS (4.9M)<br>..EXTENSION, ARNES DE CABLES (4. |    | 1  | 1   | (10P)<br>(10P)                             |
|          | 688-82586-21       | ..EXTENSION, WIRE HARNESS (4.9M)<br>..EXTENSION, ARNES DE CABLES (4. | 1  |    |     | (7P)<br>(7P)                               |
| 51       | 703-82540-00       | ..NEUTRAL SWITCH ASSY<br>..INTERRUPTOR NEUTRAL COMPL                 | 1  | 1  | 1   |  |
| 52       | 703-83383-B0       | ..BUZZER<br>..ZUMBADOR   | 1  | 1  | 1   |  |
|          | 703-83383-11       | ..BUZZER<br>..ZUMBADOR   |    |    | 1   | FOR 703-48207-1B<br>FOR 703-48207-1B       |
| 53       | 703-48284-00       | ..GROMMET<br>..TAPON   | 1  | 1  | 1   |  |
|          | 703-48284-10       | ..GROMMET<br>..TAPON   |    |    | 1   | FOR 703-48207-1B<br>FOR 703-48207-1B       |
| 54       | 703-82591-00       | ..BAND<br>..BANDA  | 1  | 1  | 1   |  |
|          | 703-82591-00       | ..BAND<br>..BANDA  |    |    | 3   | FOR 703-48207-1B<br>FOR 703-48207-1B       |
| 55       | 703-82592-00       | ..BAND<br>..BANDA  | 1  | 1  | 1   |  |
| 56       | 703-82563-02       | ..TRIM & TILT SWITCH ASSY<br>..INTERRUPTOR DE INCLINACION            |    | 1  | 1   | FOR 703-48205-A7<br>FOR 703-48205-A7       |
|          | 703-82563-12       | ..TRIM & TILT SWITCH ASSY<br>..INTERRUPTOR DE INCLINACION            |    |    | 1   | FOR 703-48207-1B<br>FOR 703-48207-1B       |
|          | 703-48224-00       | ..COVER, CONTROL LEVER<br>..CUBIERTA DE PALANCA CONTROL              | 1  |    |     | FOR 703-48203-A5<br>FOR 703-48203-A5       |
| 57       | 703-48221-00       | ..LEVER, CONTROL<br>..PALANCA CONTROL                                | 1  | 1  | 1   |  |
| 58       | 703-48152-00       | ..KNÖB, FREE ACCEL.<br>..PERILLA                                     | 1  | 1  | 1   |  |
| 59       | 703-48212-00       | ..BACK PLATE 1<br>..PLACA TRASERA 1                                  | 1  | 1  | 1   |  |
| 60       | 703-48213-00       | ..BACK PLATE 2<br>..PLACA TRASERA 2                                  | 1  | 1  | 1   |  |
| 61       | 703-48271-00       | ..ARM, SHIFT<br>..BRAZO CAMBIADOR                                    | 1  | 1  | 1   |  |
| 62       | 703-48211-02       | ..HOUSING,1<br>..CAJA  | 1  | 1  | 1   |  |
| 63       | 703-48232-00       | ..GEAR<br>..ENGRANAJE 1  | 1  | 1  | 1   |  |
| 64       | 703-82542-00       | ..CAP<br>..TAPA  | 1  | 1  | 1   | EXCEPT 703-48207-1B<br>EXCEPT 703-48207-1B |
| 65       | 703-48218-00       | ..GRAPHIC<br>..CALCAMONIA  | 1  | 1  | 1   | EXCEPT 703-48207-1B<br>EXCEPT 703-48207-1B |



6H37200-G260

FIG. 27 METER 1

MEDIDOR 1

| REF. NO. | PART NO. CODIGO Nº | DESCRIPTION DESCRIPCION                               | ED | ET | ETO | REMARKS OBSERVACIONES    |
|----------|--------------------|---|----|----|-----|--------------------------|
| 1        | 6Y7-83540-20       | TACHOMETER ASSY<br>TACOMETRO COMPLETO                 |    | 1  |     | AP FOR CHN<br>AP FOR CHN |
| 2        | 6Y5-83517-00       | .BULB (T10, 12V-1.7W)<br>.BOMBILLA (T10, 12V-1.7W)    |    | 1  |     |                          |
| 3        | 6Y5-83536-40       | .SOCKET, METER<br>.ENCASTRE DE MEDIDOR                |    | 1  |     |                          |
| 4        | 6Y5-83523-00       | .DAMPER<br>.AMORTIGUADOR                              |    | 1  |     |                          |
| 5        | 6Y5-83514-00       | .PLATE, FITTING<br>.PLACA ACCESORIA                   |    | 1  |     |                          |
| 6        | 95380-05600        | .NUT<br>.TUERCA                                       |    | 2  |     |                          |
| 7        | 92990-05100        | .WASHER, SPRING<br>.ARANDELA PLANA                    |    | 2  |     |                          |
| 8        | 6Y7-83670-00       | TRIM METER ASSY.<br>MEDIDOR DE INCLINACION            |    | 1  |     | AP<br>AP                 |
| 9        | 6Y5-83518-00       | .BULB (12V-1.7W T6.5)<br>.BOMBILLA (12V-1.7W T6.5)    |    | 1  |     |                          |
| 10       | 6Y5-83536-00       | .SOCKET, METER<br>.ENCASTRE DE MEDIDOR                |    | 1  |     |                          |
| 11       | 6Y5-83544-00       | .PLATE, FITTING<br>.PLACA ACCESORIA                   |    | 1  |     |                          |
| 12       | 688-83664-00       | .DAMPER<br>.AMORTIGUADOR                              |    | 1  |     |                          |
| 13       | 6Y5-83553-00       | WIRE, LEAD (L=2.5M)<br>CABLE CONDUCTOR (L=2.5M)       |    | 1  |     | AP<br>AP                 |
| 14       | 1E6-82151-00       | .FUSE (10A)<br>.FUSIBLE (10A)                         |    | 1  |     |                          |
| 15       | 6Y5-82117-00       | WIRE, LEAD (BLACK) (L300)<br>CABLE, CONDUCTOR (NEGRO) |    | 1  |     | AP FOR CHN<br>AP FOR CHN |
| 16       | 6R3-82553-70       | EXTENSION, WIRE LEAD (L=7.0M)<br>CABLE (L=7.0M)       |    | 1  |     | AP (4P)<br>AP (4P)       |

FIG. 28 METER 2

MEDIDOR 2

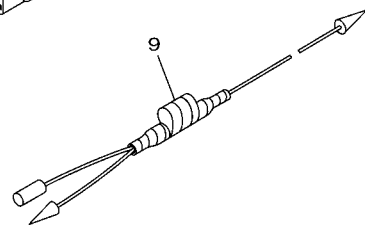
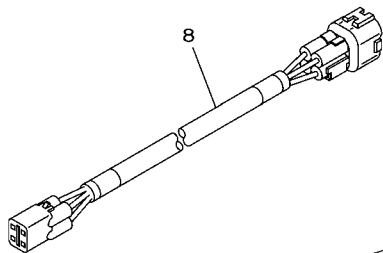
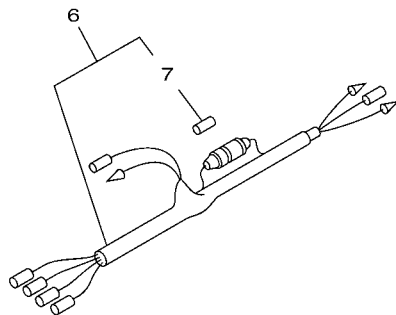
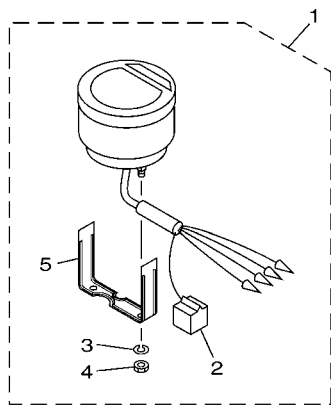

| REF. NO. | PART NO. CODIGO Nº | DESCRIPTION DESCRIPCION                                | ED | ET | ETO | REMARKS OBSERVACIONES |
|----------|--------------------|--|----|----|-----|-----------------------|
| 1        | 6Y5-8350T-91       | DIGITAL TACHOMETER ASSY<br>TACOMETRO DIGGITAL COMPLETO |    |    | 1   | AP                    |
| 2        | 9E450-04533        | .CONNECTOR<br>.CONECTOR                                |    |    | 1   | F-4-W<br>F-4-W        |
| 3        | 92990-04100        | .WASHER, SPRING<br>.ARANDELA PLANA                     |    |    | 2   |                       |
| 4        | 95380-04600        | .NUT<br>.TUERCA  |    |    | 2   |                       |
| 5        | 6Y5-8355X-T1       | .BRACKET, METER 1<br>.SOSTEN                           |    |    | 1   |                       |
| 6        | 6Y5-83553-00       | WIRE, LEAD (L=2.5M)<br>CABLE CONDUCTOR (L=2.5M)        |    |    | 1   | AP<br>AP              |
| 7        | 1E6-82151-00       | .FUSE (10A)<br>.FUSIBLE (10A)                          |    |    | 1   |                       |
| 8        | 6Y5-83653-20       | WIRE, LEAD (L=7.0M)<br>CABLE CONDUCTOR (L=7.0M)        |    |    | 1   | AP 4P,7M<br>AP 4P,7M  |
| 9        | 6H4-81315-11       | LEAD WIRE ASSY<br>CABLE CONDUCTOR COMPLETO             |    |    | 1   | AP<br>AP              |
|          |                    |  |    |    |     |                       |
|          |                    |  |    |    |     |                       |
|          |                    |  |    |    |     |                       |
|          |                    |  |    |    |     |                       |
|          |                    |  |    |    |     |                       |
|          |                    |  |    |    |     |                       |

63B7300-G320



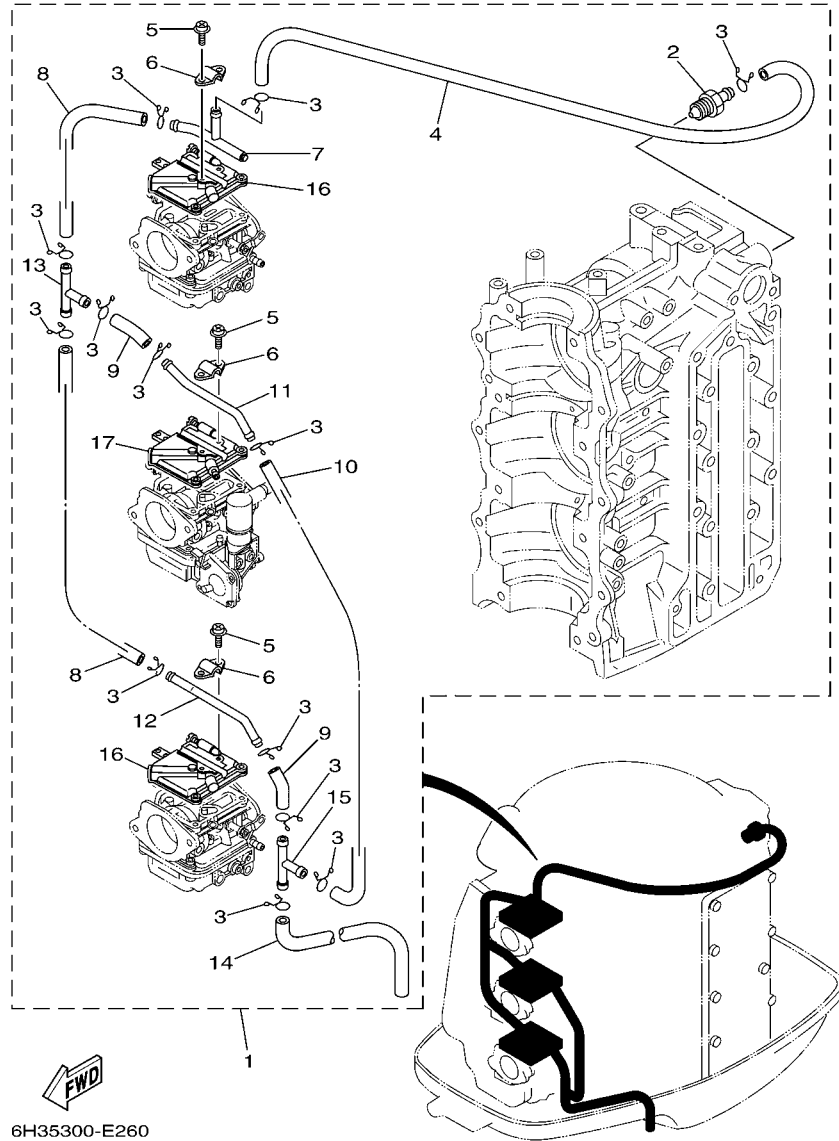

FIG. 29 OPTIONAL PARTS

PARTES OPCIONALES

| REF. NO. | PART NO. CODIGO Nº | DESCRIPTION DESCRIPCION                              | ED | ET | ETO | REMARKS OBSERVACIONES |
|----------|--------------------|--|----|----|-----|-----------------------|
| 1        | 6H3-12440-52       | HEAT EXCHANGER ASSY<br>INTERCAMBIADOR DE CALOR COMPL | 1  | 1  | 1   | AP<br>AP              |
| 2        | 6H4-12469-01       | .JOINT 1<br>.CONDUCTO                                | 1  | 1  | 1   |                       |
| 3        | 90467-10M04        | .CLIP<br>.PRESILLA                                   | 13 | 13 | 13  |                       |
| 4        | 6H3-14348-50       | .PIPE 1<br>.MANGUERA                                 | 1  | 1  | 1   |                       |
| 5        | 97880-04006        | .SCREW, PAN HEAD<br>.TORNILLO DE CABEZA CON PLANA    | 6  | 6  | 6   |                       |
| 6        | 6H1-12443-50       | .STAY<br>.APOYO                                      | 3  | 3  | 3   |                       |
| 7        | 6H3-12466-A0       | .EXCHANGER, HEAT<br>.CAMBIADOR DE CALOR              | 1  | 1  | 1   |                       |
| 8        | 90445-11M31        | .HOSE (L110)<br>.TUBO (L110)                         | 2  | 2  | 2   |                       |
| 9        | 90445-11M29        | .HOSE (L40)<br>.TUBO (L40)                           | 2  | 2  | 2   |                       |
| 10       | 6H3-12481-50       | .PIPE 1<br>.TUBO 1                                   | 1  | 1  | 1   |                       |
| 11       | 6H1-12466-B0       | .EXCHANGER, HEAT<br>.CAMBIADOR DE CALOR              | 1  | 1  | 1   |                       |
| 12       | 6H3-12466-B0       | .EXCHANGER, HEAT<br>.CAMBIADOR DE CALOR              | 1  | 1  | 1   |                       |
| 13       | 6E5-24378-00       | .PIPE, JOINT 3<br>.TUBO DE UNION 3                   | 1  | 1  | 1   |                       |
| 14       | 6E5-12481-00       | .PIPE 1<br>.TUBO 1                                   | 1  | 1  | 1   |                       |
| 15       | 6H3-24378-50       | .PIPE, JOINT 3<br>.TUBO DE UNION 3                   | 1  | 1  | 1   |                       |
| 16       | 6H4-14146-50       | .PLATE<br>.PLACA SOPORTE                             | 2  | 2  | 2   |                       |
| 17       | 6H3-14146-50       | .PLATE<br>.PLACA SOPORTE                             | 1  | 1  | 1   |                       |

FIG. 30 REPAIR KIT 1

ESTUCHE REPARATION 1

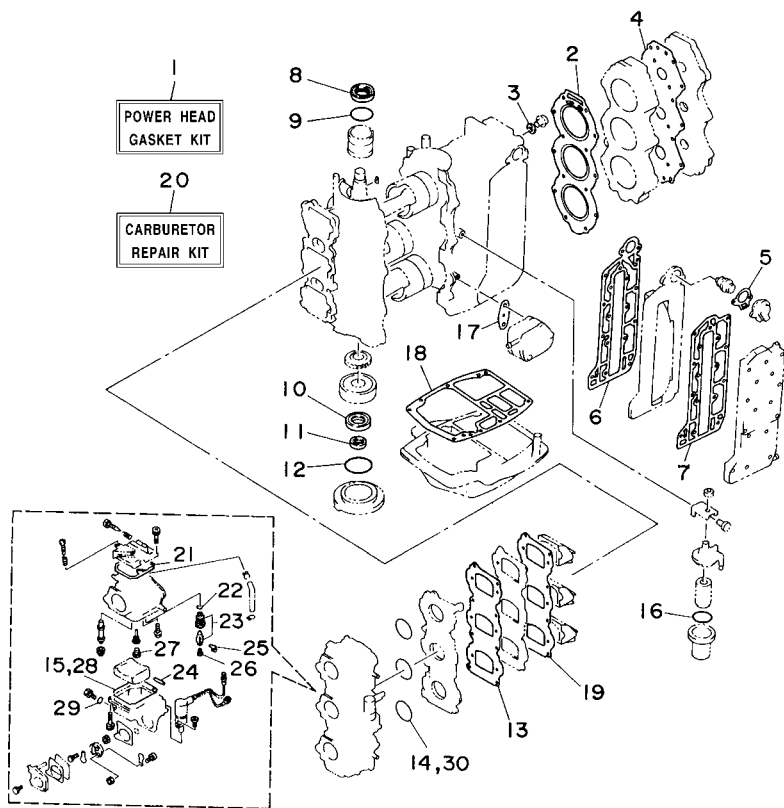

  
6H30010-4230

| REF. NO. | PART NO. CODIGO Nº | DESCRIPTION DESCRIPCION                            | ED | ET | ETO | REMARKS OBSERVACIONES    |
|----------|--------------------|--|----|----|-----|--------------------------|
| 1        | 6H3-W0001-02       | POWER HEAD GASKET KIT<br>JUEGO DE EMPAQUE          | 1  | 1  | 1   | AUTO CHOKE<br>AUTO CHOKE |
| 2        | 6H3-11181-A2       | .GASKET, CYLINDER HEAD 1<br>.JUNTA, DE CULATA 1    | 1  | 1  | 1   |                          |
| 3        | 90430-14115        | .GASKET<br>.JUNTA                                  | 1  | 1  | 1   |                          |
| 4        | 6H3-11193-A1       | .GASKET, HEAD COVER 1<br>.EMPAQUE                  | 1  | 1  | 1   |                          |
| 5        | 6H3-12414-A1       | .GASKET, COVER<br>.EMPAQUE                         | 1  | 1  | 1   |                          |
| 6        | 6H3-41112-A0       | .GASKET, EXHAUST INNER COVER<br>.EMPAQUE           | 1  | 1  | 1   |                          |
| 7        | 6H3-41114-A0       | .GASKET, EXHAUST OUTER COVER<br>.EMPAQUE           | 1  | 1  | 1   |                          |
| 8        | 93102-36M24        | .OIL SEAL<br>.SELLO ACEITE                         | 1  | 1  | 1   |                          |
| 9        | 93210-46M16        | .O-RING<br>.ANILLO O                               | 1  | 1  | 1   |                          |
| 10       | 93102-30M23        | .OIL SEAL<br>.SELLO ACEITE                         | 1  | 1  | 1   |                          |
| 11       | 93106-18M01        | .OIL SEAL<br>.SELLO ACEITE                         | 1  | 1  | 1   |                          |
| 12       | 93210-65M50        | .O-RING<br>.ANILLO O                               | 1  | 1  | 1   |                          |
| 13       | 6H3-13621-A1       | .GASKET, VALVE SEAT<br>.JUNTA, DE VALV.DE EMPAQUE  | 1  | 1  | 1   |                          |
| 14       | 93210-39ME4        | .O-RING<br>.ANILLO O                               | 3  | 3  | 3   |                          |
| 15       | 6H4-14984-00       | .GASKET, FLOAT CHAMBER<br>.EMPAQUE CAMARA DE BOIA  | 3  | 3  | 3   |                          |
| 16       | 93210-32738        | .O-RING<br>.ANILLO O                               | 1  | 1  | 1   |                          |
| 17       | 650-24431-A0       | .GASKET, FUEL PUMP 1<br>.EMPAQUE BOMBA COMBUST 1   | 1  | 1  | 1   |                          |
| 18       | 6H3-45113-A0       | .GASKET, UPPER CASING<br>.EMPAQUE                  | 1  | 1  | 1   |                          |
| 19       | 6H3-13622-A1       | .GASKET, VALVE SEAT<br>.EMPAQUE DE ASIENTO VALVULA | 1  | 1  | 1   |                          |
| 20       | 6H2-W0093-10       | CARBURETOR REPAIR KIT<br>KIT REPARACION CARBURADOR | 1  | 1  | 1   | AUTO CHOKE<br>AUTO CHOKE |
| 21       | 6H4-14147-00       | .O-RING<br>.ANILLO O                               | 1  | 1  | 1   |                          |
| 22       | 93210-04228        | .O-RING<br>.ANILLO O                               | 1  | 1  | 1   |                          |
| 23       | 6H3-14590-01       | .NEEDLE VALVE ASSY<br>.VALVULA DE AGUJA COMPLETA   | 1  | 1  | 1   |                          |
| 24       | 6H4-14548-00       | .PIN, FLOAT ARM<br>.PASADOR DE BRAZO DE BOIA       | 1  | 1  | 1   |                          |
| 25       | 663-14159-00       | .CLIP<br>.PRESILLA                                 | 1  | 1  | 1   |                          |
| 26       | 676-14186-00       | .PIN, FLOAT<br>.PASADOR DE LA BOYA                 | 1  | 1  | 1   |                          |
| 27       | 676-14966-00       | .CAP<br>.TAPA                                      | 1  | 1  | 1   |                          |

FIG. 30 REPAIR KIT 1

ESTUCHE REPARATION 1

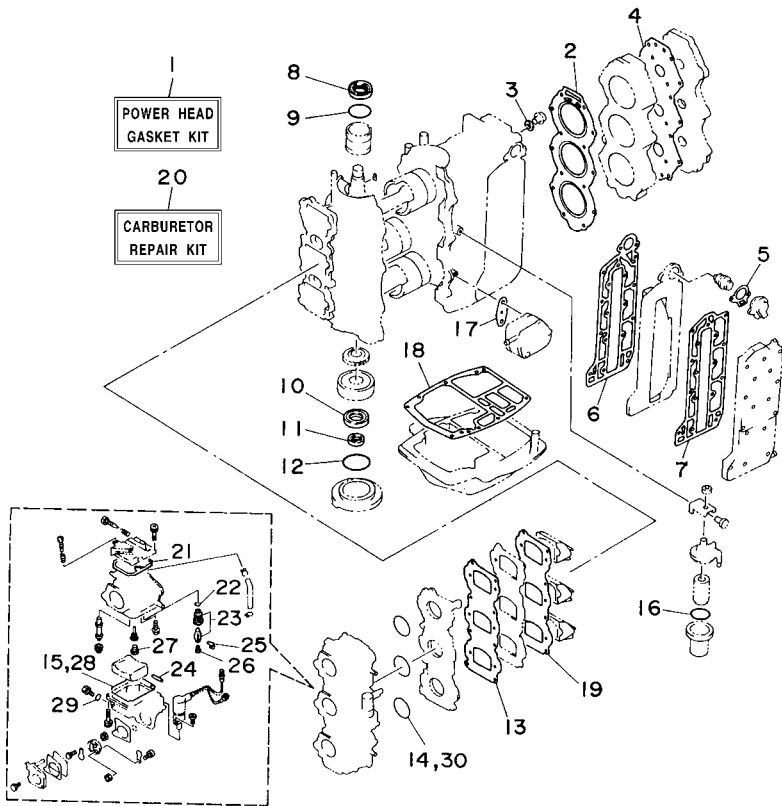

**FWD**  
6H30010-4230

| REF. NO. | PART NO. CODIGO Nº | DESCRIPTION DESCRIPCION                           | ED | ET | ETO | REMARKS OBSERVACIONES |
|----------|--------------------|---|----|----|-----|-----------------------|
| 28       | 6H4-14984-00       | .GASKET, FLOAT CHAMBER<br>.EMPAQUE CAMARA DE BOIA | 1  | 1  | 1   |                       |
| 29       | 93210-04230        | .O-RING<br>.ANILLO O                              | 1  | 1  | 1   |                       |
| 30       | 93210-39ME4        | .O-RING<br>.ANILLO O                              | 1  | 1  | 1   |                       |
| -----    |                    |   |    |    |     |                       |
| -----    |                    |   |    |    |     |                       |
| -----    |                    |   |    |    |     |                       |
| -----    |                    |   |    |    |     |                       |
| -----    |                    |   |    |    |     |                       |
| -----    |                    |   |    |    |     |                       |
| -----    |                    |   |    |    |     |                       |
| -----    |                    |   |    |    |     |                       |
| -----    |                    |   |    |    |     |                       |
| -----    |                    |   |    |    |     |                       |

FIG. 31 REPAIR KIT 2

ESTUCHE REPARACION 2

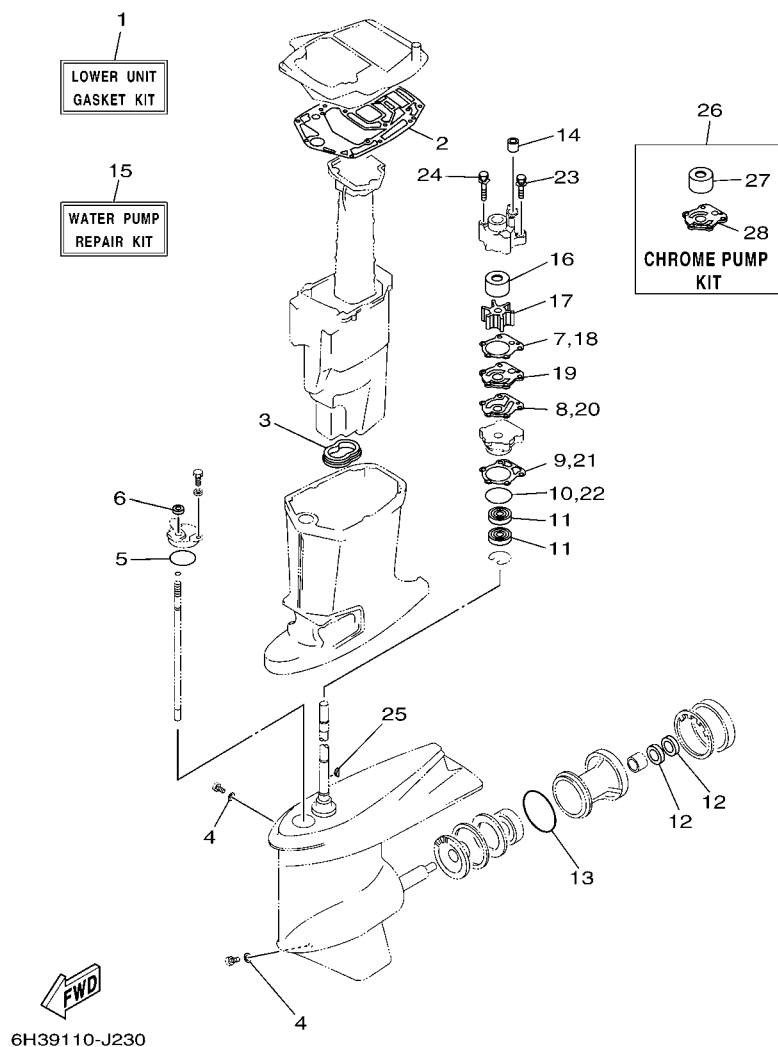

| REF. NO. | PART NO. CODIGO Nº | DESCRIPTION DESCRIPCION                                 | ED | ET | ETO | REMARKS OBSERVACIONES |
|----------|--------------------|---|----|----|-----|-----------------------|
| 1        | 6H2-W0001-20       | LOWER UNIT GASKET KIT<br>JUEGO DE JUNTA UNIDAD INFERIOR | 1  | 1  | 1   | L(20.5")<br>L(20.5")  |
| 2        | 6H3-45114-A1       | .GASKET, UPPER CASING<br>.EMPAQUE                       | 1  | 1  | 1   |                       |
| 3        | 6H3-45123-00       | .GASKET, MUFFLER<br>.EMPAQUE SILENCIADOR                | 1  | 1  | 1   |                       |
| 4        | 90430-08020        | .GASKET<br>.JUNTA                                       | 2  | 2  | 2   |                       |
| 5        | 93210-49046        | .O-RING<br>.ANILLO O                                    | 1  | 1  | 1   |                       |
| 6        | 93106-09014        | .OIL SEAL<br>.SELLO ACEITE                              | 1  | 1  | 1   |                       |
| 7        | 688-44315-A0       | .GASKET, WATER PUMP<br>.EMPAQUE                         | 1  | 1  | 1   |                       |
| 8        | 688-44324-A0       | .GASKET, CARTRIDGE<br>.EMPAQUE                          | 1  | 1  | 1   |                       |
| 9        | 688-44316-A0       | .GASKET, WATER PUMP<br>.EMPAQUE                         | 1  | 1  | 1   |                       |
| 10       | 93210-46044        | .O-RING<br>.ANILLO O                                    | 1  | 1  | 1   |                       |
| 11       | 93101-25M03        | .OIL SEAL<br>.SELLO ACEITE                              | 2  | 2  | 2   |                       |
| 12       | 93101-25M03        | .OIL SEAL<br>.SELLO ACEITE                              | 2  | 2  | 2   |                       |
| 13       | 93210-85M97        | .O-RING<br>.ANILLO O                                    | 1  | 1  | 1   |                       |
| 14       | 663-44366-00       | .DAMPER, WATER SEAL 2<br>.GOMA DEL SELLO DE AGUA 2      | 1  | 1  | 1   |                       |
| 15       | 692-W0078-02       | WATER PUMP REPAIR KIT<br>ESTUCHE REPARACION BOMBA AGUA  | 1  | 1  | 1   | L(20.5")<br>L(20.5")  |
| 16       | 688-44322-00       | .INSERT, CARTRIDGE<br>.CARTUCHO                         | 1  | 1  | 1   |                       |
| 17       | 688-44352-03       | .IMPELLER<br>.IMPULSOR                                  | 1  | 1  | 1   |                       |
| 18       | 688-44315-A0       | .GASKET, WATER PUMP<br>.EMPAQUE                         | 1  | 1  | 1   |                       |
| 19       | 688-44323-00       | .OUTER PLATE, CARTRIDGE<br>.PLACA EXTERIOR DEL CARTUCHO | 1  | 1  | 1   |                       |
| 20       | 688-44324-A0       | .GASKET, CARTRIDGE<br>.EMPAQUE                          | 1  | 1  | 1   |                       |
| 21       | 688-44316-A0       | .GASKET, WATER PUMP<br>.EMPAQUE                         | 1  | 1  | 1   |                       |
| 22       | 93210-46044        | .O-RING<br>.ANILLO O                                    | 1  | 1  | 1   |                       |
| 23       | 90119-08M13        | .BOLT, WITH WASHER<br>.TORNILLO CON ARANDELA            | 2  | 2  | 2   |                       |
| 24       | 90119-08M16        | .BOLT, WITH WASHER<br>.TORNILLO CON ARANDELA            | 2  | 2  | 2   |                       |
| 25       | 90280-04M04        | .KEY, WOODRUFF<br>.CUNA WOODRUFF                        | 1  | 1  | 1   |                       |
| 26       | 6H3-W0078-1B       | CHROME PUMP KIT<br>ESTUCHE REPARACION BOMBA AGUA        | 1  | 1  | 1   | L(20.5")<br>L(20.5")  |
| 27       | 69D-44322-00       | .INSERT, CARTRIDGE<br>.CARTUCHO                         | 1  | 1  | 1   |                       |

FIG. 31 REPAIR KIT 2

ESTUCHE REPARATION 2

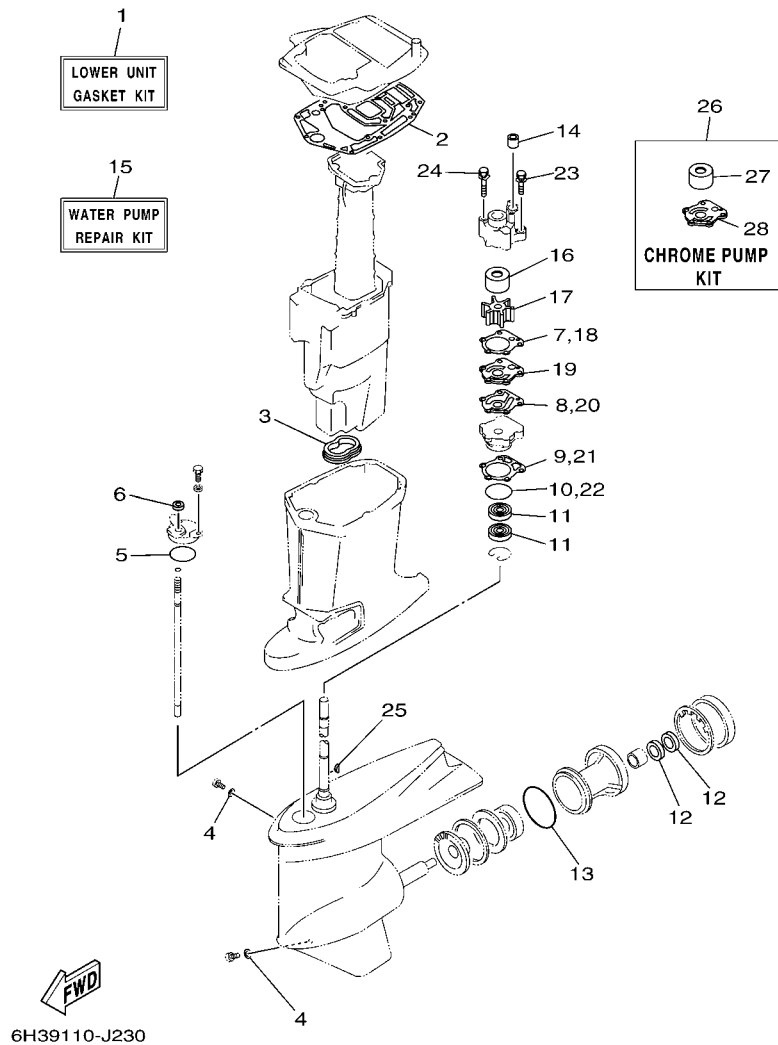

| REF. NO. | PART NO. CODIGO Nº | DESCRIPTION DESCRIPCION                                 | ED | ET | ETO | REMARKS OBSERVACIONES |
|----------|--------------------|---|----|----|-----|-----------------------|
| 28       | 688-44323-40       | .OUTER PLATE, CARTRIDGE<br>.PLACA EXTERIOR DEL CARTUCHO | 1  | 1  | 1   |                       |
| <hr/>    |                    |   |    |    |     |                       |
| <hr/>    |                    |   |    |    |     |                       |
| <hr/>    |                    |   |    |    |     |                       |
| <hr/>    |                    |   |    |    |     |                       |
| <hr/>    |                    |   |    |    |     |                       |
| <hr/>    |                    |   |    |    |     |                       |
| <hr/>    |                    |   |    |    |     |                       |
| <hr/>    |                    |   |    |    |     |                       |
| <hr/>    |                    |   |    |    |     |                       |
| <hr/>    |                    |   |    |    |     |                       |
| <hr/>    |                    |   |    |    |     |                       |
| <hr/>    |                    |   |    |    |     |                       |
| <hr/>    |                    |   |    |    |     |                       |

NUMERICAL INDEX  
INDICE NUMERICO

| PART NO.<br>CODIGO N° | REF.<br>NO. | PART NO.<br>CODIGO N° | REF.<br>NO. | PART NO.<br>CODIGO N° | REF.<br>NO. | PART NO.<br>CODIGO N° | REF.<br>NO. | PART NO.<br>CODIGO N° | REF.<br>NO. | PART NO.<br>CODIGO N° | REF.<br>NO. |
|-----------------------|-------------|-----------------------|-------------|-----------------------|-------------|-----------------------|-------------|-----------------------|-------------|-----------------------|-------------|
| 6H3-11111-01-1S       | 4 - 25      | 6H3-13437-21          | 10 - 22     | 6H3-14590-01          | 30 - 23     | 663-24312-01          | 4 - 42      | 682-41237-00          | 14 - 2      | 688-42681-40          | 2 - 22      |
| 688-11119-01          | 4 - 21      | 6H2-13610-00          | 6 - 1       | 6H3-14711-11-CA       | 20 - 13     | 6H3-24313-00          | 9 - 33      | 6E9-41237-00          | 8 - 25      |                       | 2 - 23      |
| 6H3-11181-A2          | 4 - 26      | 6H3-13610-00          | 6 - 1       | 6H3-14737-10          | 20 - 18     | 6H3-24314-00          | 9 - 35      | 6F5-41237-00          | 14 - 15     |                       | 3 - 29      |
|                       | 30 - 2      | 6H3-13621-A1          | 6 - 6       | 692-14923-00          | 7 - 10      | 6Y1-24329-00          | 23 - 5      | 6H1-41237-00          | 8 - 21      |                       | 3 - 30      |
| 6H3-11191-00-1S       | 4 - 27      |                       | 30 - 13     | 6H3-14943-35          | 7 - 20      | 650-24351-51          | 23 - 12     |                       | 14 - 14     | 6H1-42694-00          | 3 - 24      |
| 6H3-11193-A1          | 4 - 28      | 6H3-13622-A1          | 6 - 8       | 6H3-14943-36          | 7 - 20      | 61J-24360-00          | 23 - 10     | 6H4-41237-00          | 14 - 21     | 6H3-42711-06-4D       | 13 - 1      |
|                       | 30 - 4      |                       | 30 - 19     | 6H3-14943-37          | 7 - 20      | 6E5-24367-01          | 13 - 24     | 6H3-41241-01          | 8 - 20      | 6H3-42711-25-4D       | 13 - 1      |
| 6H3-11325-01          | 1 - 1       | 6H3-13624-00          | 6 - 7       | 676-14943-38          | 7 - 20      |                       | 13 - 37     | 6J8-41262-00          | 17 - 11     | 648-42715-00          | 14 - 28     |
|                       | 4 - 17      | 6H3-13641-14          | 6 - 4       | 6H1-14943-39          | 7 - 20      | 650-24378-00          | 4 - 6       | 6H3-41631-00          | 14 - 4      | 6H3-42716-02          | 13 - 12     |
| 6H3-11327-00-94       | 4 - 18      | 6H3-13641-22          | 6 - 4       | 6H2-14947-71          | 7 - 19      | 688-24378-00          | 9 - 32      | 6H3-41632-20          | 14 - 10     | 6K5-42717-00          | 13 - 13     |
| 6H3-11328-00          | 4 - 19      | 6H3-14137-00          | 7 - 30      | 6H3-14947-71          | 7 - 19      | 6E5-24378-00          | 8 - 55      | 6H3-41633-10          | 14 - 12     | 6H3-42718-00          | 13 - 39     |
| 650-11370-01          | 4 - 4       | 6H4-14146-00          | 7 - 8       | 6H3-14948-13          | 7 - 22      |                       | 29 - 13     | 6H3-41636-10-94       | 14 - 16     | 6E5-42724-00          | 13 - 14     |
| 688-11370-01          | 4 - 3       | 6H3-14146-50          | 29 - 17     | 6H3-14948-16          | 7 - 22      | 6H3-24378-50          | 29 - 15     | 689-42169-01          | 14 - 1      | 6H3-42725-00          | 13 - 15     |
| 6H3-11400-03          | 5 - 7       | 6H4-14146-50          | 29 - 16     | 6H3-14948-17          | 7 - 22      | 692-24410-00          | 9 - 15      |                       | 14 - 20     | 6H3-42725-10          | 13 - 15     |
| 6H3-11400-10          | 5 - 7       | 6H4-14147-00          | 7 - 9       | 676-14966-00          | 7 - 21      | 663-24411-00          | 9 - 20      | 6H3-42510-13-4D       | 18 - 3      | 6H3-42725-30          | 13 - 15     |
| 6H3-11536-00          | 5 - 12      |                       | 30 - 21     |                       | 30 - 27     | 692-24411-00          | 9 - 17      | 6H3-42610-00          | 3 - 1       | 6H4-42726-00          | 13 - 27     |
| 6H3-11537-01          | 8 - 16      | 663-14159-00          | 7 - 16      | 6H4-14980-00          | 7 - 26      | 6H3-24411-10          | 7 - 39      | 6H2-42610-10          | 2 - 1       | 688-42726-10          | 13 - 27     |
| 6K5-11601-02          | 5 - 15      |                       | 30 - 25     | 6H3-14980-10          | 7 - 27      | 6A0-24412-02          | 9 - 26      | 6H2-42610-70          | 3 - 1       | 6H3-42727-00          | 13 - 19     |
| 6K5-11601-12          | 5 - 15      | 676-14186-00          | 7 - 17      | 6H4-14984-00          | 7 - 23      | 6A0-24413-00          | 9 - 16      | 6H3-42613-01-4D       | 2 - 10      | 6H3-42738-01-CA       | 13 - 16     |
| 6K5-11601-22          | 5 - 15      |                       | 30 - 26     |                       | 30 - 15     | 6H4-24413-00          | 7 - 37      |                       | 3 - 11      | 6H3-42741-01-4D       | 13 - 31     |
| 6H3-11631-01-96       | 5 - 14      | 6H3-14301-20          | 7 - 1       |                       | 30 - 28     | 6L5-24421-00          | 7 - 36      | 6H3-42615-00          | 2 - 13      | 6BG-42748-00          | 13 - 20     |
| 6H3-11633-00          | 5 - 16      | 6H2-14301-40          | 7 - 1       | 6H4-14985-01          | 7 - 18      | 6A0-24421-01          | 9 - 24      |                       | 3 - 14      | 6G1-42748-00          | 13 - 30     |
| 688-11634-10          | 5 - 17      | 6H2-14301-50          | 7 - 1       | 6H3-14992-00          | 7 - 24      | 650-24431-A0          | 9 - 27      | 6H3-42617-00          | 2 - 18      | 6H3-42768-00          | 13 - 23     |
| 6H3-11635-01          | 5 - 14      | 6H3-14302-20          | 7 - 2       | 6H3-15100-06          | 4 - 2       |                       | 30 - 17     | 6H3-42617-10          | 3 - 20      | 6H3-42771-01-4D       | 13 - 32     |
| 6H3-11636-01          | 5 - 14      | 6H2-14302-40          | 7 - 2       | 6H3-15100-14          | 4 - 2       | 648-24434-01          | 9 - 18      | 6H3-42619-00          | 2 - 19      | 6AH-42794-40          | 13 - 40     |
| 6H3-12411-11          | 1 - 2       | 6H2-14302-50          | 7 - 2       | 6H3-15359-00-94       | 5 - 1       | 6H3-24434-10          | 7 - 40      |                       | 3 - 21      | 6AH-42794-50          | 13 - 41     |
|                       | 4 - 32      | 6H3-14303-20          | 7 - 3       | 6H3-21707-06          | 8 - 26      | 648-24435-02          | 9 - 21      | 6H3-42627-00          | 2 - 20      | 6AH-42794-70          | 13 - 40     |
| 688-12412-00          | 4 - 33      | 6H2-14303-40          | 7 - 3       | 6H3-21732-00          | 3 - 25      | 6H3-24452-10          | 7 - 28      |                       | 3 - 22      | 6H3-42813-00          | 13 - 7      |
| 6H3-12413-00-1S       | 4 - 34      | 6H2-14303-50          | 7 - 3       | 6H3-21735-00          | 3 - 26      | 6H4-24486-00          | 7 - 38      | 6H3-42637-00          | 2 - 21      | 6H3-42815-01-4D       | 13 - 3      |
| 6H3-12414-A1          | 1 - 3       | 6A0-14325-00          | 9 - 25      | 63D-21744-00          | 8 - 53      | 61N-24521-00          | 9 - 8       |                       | 3 - 23      | 6H3-42816-00          | 13 - 9      |
|                       | 4 - 35      | 6H3-14348-50          | 29 - 4      | 6H3-21752-00          | 8 - 32      | 61N-24560-00          | 9 - 6       | 6H3-42647-00          | 2 - 2       | 6H3-42817-01-4D       | 13 - 4      |
|                       | 30 - 5      | 6H3-14349-00          | 6 - 15      | 6H1-21757-00          | 8 - 38      | 61N-24563-00          | 1 - 5       |                       | 3 - 3       | 6H3-42818-00          | 13 - 10     |
| 6H3-12440-52          | 29 - 1      |                       | 7 - 31      | 6J8-21758-00          | 8 - 37      |                       | 9 - 7       | 6H3-42649-00          | 2 - 3       | 688-43107-05-4D       | 17 - 2      |
| 6H1-12443-50          | 29 - 6      | 6H3-14380-00          | 7 - 32      | 63D-2175R-00          | 8 - 35      | 648-24566-02          | 9 - 10      |                       | 3 - 4       | 6H1-43111-01-4D       | 15 - 1      |
| 6H3-12466-A0          | 29 - 7      | 6H3-14413-11          | 6 - 17      | 6H1-21766-01          | 8 - 44      | 6YJ-24610-01          | 23 - 2      | 6H3-42652-00          | 2 - 5       | 688-43111-13-4D       | 16 - 1      |
| 6H1-12466-B0          | 29 - 11     | 6H3-14440-02          | 6 - 18      | 63D-2176M-00          | 8 - 34      | 6H1-24633-00          | 8 - 39      |                       | 3 - 6       | 6H1-43112-00-4D       | 15 - 10     |
| 6H3-12466-B0          | 29 - 12     | 6H3-14457-01          | 6 - 19      | 6H4-21770-00          | 8 - 36      | 6E0-28193-00-94       | 9 - 39      | 663-42662-00          | 2 - 4       | 688-43112-12-4D       | 16 - 8      |
| 6H4-12469-01          | 29 - 2      | 624-14485-00          | 4 - 5       | 63D-2177H-00          | 3 - 2       | 6H3-41111-01-1S       | 4 - 37      |                       | 3 - 5       | 688-43124-02          | 17 - 5      |
| 6E5-12481-00          | 29 - 14     | 6H1-14485-00          | 6 - 5       | 6YJ-24167-00          | 23 - 7      | 6H3-41112-A0          | 4 - 38      | 688-42675-40          | 2 - 16      | 6E5-43126-10          | 15 - 33     |
| 6H3-12481-50          | 29 - 10     |                       | 6 - 5       | 6YJ-24201-00          | 23 - 1      |                       | 30 - 6      |                       | 3 - 17      |                       | 16 - 32     |
| 6H1-13117-01          | 8 - 18      | 6K5-14488-00          | 6 - 23      | 6YJ-24201-10          | 23 - 1      | 6H3-41113-02-1S       | 4 - 39      | 688-42676-40          | 2 - 17      | 688-43128-01-4D       | 17 - 1      |
| 6E9-13183-70          | 8 - 11      | 63V-14523-00          | 7 - 5       | 6YJ-24260-00          | 23 - 3      | 6H3-41114-A0          | 4 - 40      |                       | 3 - 18      | 688-43131-03          | 15 - 19     |
| 6H3-13200-02          | 8 - 1       | 6H4-14548-00          | 7 - 14      | 6Y1-24260-12          | 23 - 3      |                       | 30 - 7      | 6H2-42678-10          | 2 - 14      |                       | 16 - 15     |
| 6J8-13411-00          | 8 - 40      |                       | 30 - 24     | 6Y1-24268-00          | 23 - 6      | 6H2-41131-00-CA       | 20 - 11     |                       | 2 - 15      | 6G5-43144-00          | 15 - 40     |
| 6J8-13414-00          | 8 - 41      | 697-14555-00          | 7 - 11      | 6G1-24304-02          | 9 - 1       | 6H3-41131-00-CA       | 20 - 11     |                       | 3 - 15      |                       | 16 - 37     |
| 6H1-13435-00          | 8 - 42      | 6H4-14567-00          | 7 - 29      | 6H3-24305-05          | 23 - 13     | 6H3-41137-01-CA       | 20 - 5      |                       | 3 - 16      | 6E5-43145-01          | 24 - 9      |
| 6H3-13436-00          | 3 - 19      | 6H2-14578-00          | 7 - 7       | 6Y1-24305-06          | 23 - 15     | 6H3-41213-30          | 14 - 23     | 6H3-42678-10          | 3 - 15      | 6G5-43145-01          | 15 - 23     |
| 6H3-13436-40          | 3 - 19      | 6H3-14590-01          | 7 - 13      | 61J-24306-04          | 23 - 8      | 6H3-41217-00          | 6 - 12      |                       | 3 - 16      |                       | 16 - 19     |

NUMERICAL INDEX  
INDICE NUMERICO

| PART NO.<br>CODIGO N° | REF.<br>NO. | PART NO.<br>CODIGO N° | REF.<br>NO. | PART NO.<br>CODIGO N° | REF.<br>NO. | PART NO.<br>CODIGO N° | REF.<br>NO. | PART NO.<br>CODIGO N° | REF.<br>NO. | PART NO.<br>CODIGO N° | REF.<br>NO. |
|-----------------------|-------------|-----------------------|-------------|-----------------------|-------------|-----------------------|-------------|-----------------------|-------------|-----------------------|-------------|
| 6G5-43148-00          | 15 - 38     | 6H1-43844-10          | 19 - 44     | 688-44322-00          | 21 - 26     | 67F-45371-00          | 1 - 9       | 6E5-45947-00          | 22 - 24     | 703-48244-00          | 26 - 21     |
|                       | 16 - 23     | 6H1-43845-00          | 19 - 55     |                       | 31 - 16     |                       | 22 - 12     | 6E5-45949-00          | 22 - 24     | 703-48245-00          | 26 - 11     |
| 688-43160-01          | 15 - 29     | 6H1-43847-00          | 19 - 50     | 69D-44322-00          | 21 - 26     | 6E5-45371-10          | 1 - 10      | 6E5-45952-00          | 22 - 24     | 703-48246-00          | 26 - 23     |
|                       | 16 - 28     | 6H1-4384E-20          | 19 - 61     |                       | 31 - 27     |                       | 22 - 27     | 6E5-45954-00          | 22 - 24     | 701-48248-00          | 26 - 13     |
| 688-43165-00          | 15 - 30     | 6H1-4384F-10          | 19 - 46     | 688-44323-00          | 21 - 35     | 688-45375-00          | 22 - 11     | 6E5-45956-00          | 22 - 24     | 703-48252-00          | 26 - 12     |
|                       | 16 - 29     | 6H1-4384G-11          | 19 - 45     |                       | 31 - 19     | 663-45376-00          | 22 - 10     | 688-45970-03          | 22 - 24     | 703-48261-01          | 26 - 2      |
| 6H1-43181-01          | 15 - 24     | 6H1-43854-00          | 19 - 53     | 688-44323-40          | 21 - 35     | 6E5-45378-00          | 21 - 21     | 6E5-45970-10          | 22 - 25     | 703-48264-00          | 26 - 6      |
| 688-43181-10          | 16 - 20     | 6H1-43855-11          | 19 - 70     |                       | 31 - 28     | 688-45383-02          | 21 - 22     | 688-45972-02          | 22 - 24     | 703-48265-00          | 26 - 9      |
| 6H1-43185-01          | 15 - 25     | 6H1-43856-10          | 19 - 43     | 688-44324-A0          | 21 - 36     | 688-45384-02          | 21 - 73     | 6E5-45972-10          | 22 - 25     | 703-48268-00          | 26 - 5      |
| 688-43185-10          | 16 - 21     | 6H1-4385H-00          | 19 - 76     |                       | 31 - 8      | 6H3-45501-11          | 21 - 40     | 688-45974-02          | 22 - 24     | 703-48271-00          | 26 - 61     |
| 688-43186-00          | 17 - 9      | 6H1-43861-00          | 19 - 21     |                       | 31 - 20     | 688-45536-01          | 21 - 4      | 6E5-45974-10          | 22 - 25     | 703-48281-00          | 26 - 31     |
| 6H1-43311-02-4D       | 15 - 15     | 6H1-43861-10          | 19 - 18     | 6D8-44341-01-CA       | 21 - 30     | 6K5-45551-00          | 21 - 41     | 688-45976-01          | 22 - 24     | 703-48282-00          | 26 - 32     |
|                       | 16 - 13     |                       | 19 - 22     | 688-44352-03          | 21 - 28     | 6K5-45560-00          | 21 - 43     | 6E5-45976-10          | 22 - 25     | 703-48284-00          | 26 - 53     |
| 663-43318-00          | 16 - 27     |                       | 19 - 60     |                       | 31 - 17     | 688-45567-01          | 21 - 7      | 6E5-45978-10          | 22 - 25     | 703-48284-10          | 26 - 53     |
| 682-43318-01          | 17 - 8      | 6D8-43863-00          | 19 - 26     | 6H3-44361-11          | 22 - 2      | 688-45567-10          | 21 - 7      | 688-45978-60          | 22 - 24     | 701-48287-00          | 26 - 42     |
| 6H1-43376-00          | 18 - 39     |                       | 19 - 56     | 663-44366-00          | 22 - 16     | 688-45567-20          | 21 - 7      | 688-45987-01          | 22 - 19     | 703-48291-10          | 26 - 39     |
| 688-43616-00          | 17 - 12     | 6H1-43864-00          | 19 - 64     |                       | 31 - 14     | 688-45567-30          | 21 - 7      | 6E5-45994-10          | 22 - 26     | 703-48293-10          | 26 - 41     |
| 688-43631-10          | 17 - 3      | 6H1-43865-10          | 19 - 16     | 663-44367-00          | 22 - 1      | 688-45567-40          | 21 - 7      | 67F-45997-00          | 22 - 20     | 701-48320-20          | 25 - 2      |
| 688-43651-00          | 17 - 14     | 6H1-43866-01          | 19 - 40     | 69D-44391-00          | 13 - 2      | 688-45567-50          | 21 - 7      | 703-48129-00          | 26 - 38     | 701-48320-30          | 25 - 2      |
| 6H1-43800-17-4D       | 19 - 1      | 6H1-43867-00          | 19 - 41     | 688-44511-00          | 18 - 33     | 688-45567-60          | 21 - 7      | 703-48152-00          | 26 - 58     | 701-48320-40          | 25 - 2      |
| 67F-43802-00          | 19 - 39     | 6H1-43868-00          | 19 - 73     | 688-44514-00          | 18 - 26     | 6H3-45571-00          | 21 - 63     | 703-48153-00          | 26 - 3      | 663-48344-00          | 14 - 41     |
| 6H1-43804-10          | 19 - 4      | 6H1-4386K-10          | 19 - 9      | 6H1-44526-00          | 15 - 3      | 688-45576-00          | 21 - 67     | 703-48189-00          | 26 - 17     | 6H3-48344-00          | 14 - 18     |
| 6H1-43805-10          | 19 - 3      | 6H1-43871-10          | 19 - 23     |                       | 16 - 3      | 688-45577-01          | 21 - 66     | 703-48198-00          | 26 - 14     | 703-48345-01          | 26 - 19     |
| 6H1-4380F-10          | 19 - 7      | 6H1-43872-10          | 19 - 25     | 6H3-44551-01-4D       | 18 - 9      | 688-45577-10          | 21 - 66     | 703-48203-A5          | 25 - 1      | 703-48358-00          | 26 - 20     |
| 6H1-4380G-10          | 19 - 15     | 6H1-43874-00          | 19 - 66     | 6H3-44552-03          | 18 - 18     | 688-45577-20          | 21 - 66     |                       | 26 - 1      | 6H3-48511-52          | 18 - 36     |
| 6H1-4380H-10          | 19 - 13     | 6H1-43875-00          | 19 - 57     | 6H3-44553-01-4D       | 18 - 23     | 688-45577-30          | 21 - 66     | 703-48205-A7          | 25 - 1      | 6H3-48538-00          | 14 - 42     |
| 6H1-4380J-10          | 19 - 8      | 6H1-4387J-00          | 19 - 75     | 687-44555-00          | 18 - 11     | 688-45577-40          | 21 - 66     |                       | 26 - 1      | 688-61350-10          | 24 - 1      |
| 6H1-43810-11          | 19 - 20     | 6H1-43880-02          | 19 - 2      | 663-44575-00          | 18 - 16     | 688-45577-50          | 21 - 66     | 703-48207-1B          | 25 - 1      | 688-61351-10          | 24 - 2      |
| 6H1-43812-00          | 19 - 24     | 6H1-43881-10          | 19 - 12     |                       | 18 - 32     | 688-45577-60          | 21 - 66     |                       | 26 - 1      | 6E5-61355-00          | 24 - 8      |
| 6H1-43813-10          | 19 - 27     | 6H1-4388E-11          | 19 - 72     | 6H3-45111-12-4D       | 20 - 1      | 688-45587-01          | 21 - 5      | 703-48211-02          | 26 - 62     | 6H4-81315-11          | 28 - 9      |
| 6H1-43814-11          | 19 - 19     | 6H1-43891-10          | 19 - 5      | 6H3-45113-A0          | 20 - 7      | 688-45587-10          | 21 - 5      | 703-48212-00          | 26 - 59     | 6E5-81332-00          | 10 - 15     |
| 6H1-43816-00          | 19 - 67     | 6H1-43892-10          | 19 - 6      |                       | 30 - 18     | 688-45587-20          | 21 - 5      | 703-48213-00          | 26 - 60     | 6H3-81337-01          | 10 - 17     |
| 6H1-43817-01          | 19 - 47     | 6H1-43895-12          | 19 - 69     | 6H3-45114-A1          | 20 - 16     | 688-45587-30          | 21 - 5      | 703-48215-00          | 26 - 43     | 6H3-81800-11          | 12 - 1      |
| 6E5-43818-00          | 19 - 32     | 6H1-43899-00          | 19 - 51     |                       | 31 - 2      | 688-45587-40          | 21 - 5      | 703-48218-00          | 26 - 65     | 6H3-81807-10          | 12 - 3      |
| 6H1-43820-11          | 19 - 63     | 6H3-44117-00-94       | 14 - 31     | 6H3-45123-00          | 20 - 15     | 688-45587-50          | 21 - 5      | 703-48219-00          | 26 - 30     | 689-81809-11          | 12 - 7      |
| 6H1-43821-11          | 19 - 59     | 6H3-44120-12          | 14 - 27     |                       | 31 - 3      | 688-45587-60          | 21 - 5      | 703-48221-00          | 26 - 57     | 6H3-81810-10          | 12 - 9      |
| 6H1-43822-10          | 19 - 58     | 6H3-44121-01          | 14 - 37     | 6H3-45127-00          | 20 - 14     | 6H1-45611-01          | 21 - 44     | 703-48222-00          | 26 - 27     | 689-81811-11          | 12 - 12     |
| 6H1-43828-10          | 19 - 30     | 688-44122-00          | 14 - 40     | 6C5-45155-00          | 20 - 3      | 6H1-45631-01          | 21 - 45     | 703-48223-00          | 26 - 28     | 689-81812-11          | 12 - 11     |
| 6H1-43829-00          | 19 - 36     | 6H1-44144-00          | 21 - 59     | 6H1-45214-00          | 21 - 12     | 688-45633-00          | 21 - 56     | 703-48224-00          | 26 - 56     | 689-81813-10          | 12 - 13     |
| 6H1-4382A-10          | 19 - 52     | 6H1-44151-00          | 21 - 58     | 6H1-45215-00          | 21 - 13     | 6H1-45634-02          | 21 - 47     | 703-48225-00          | 26 - 29     | 6H3-81820-11          | 12 - 14     |
| 6H1-43830-11          | 19 - 49     | 688-44194-00          | 14 - 7      | 6H1-45251-03          | 1 - 7       | 6H1-45635-00          | 21 - 51     | 703-48226-00          | 26 - 26     | 689-81826-10          | 12 - 15     |
| 6H1-43831-10          | 19 - 48     | 688-44311-01          | 21 - 25     |                       | 15 - 2      | 6H1-45641-01          | 21 - 57     | 703-48227-00          | 26 - 24     | 6H3-81830-10          | 12 - 4      |
| 6H1-43833-10          | 19 - 33     | 688-44315-A0          | 21 - 27     |                       | 16 - 2      | 6H1-45668-00          | 21 - 50     | 703-48232-00          | 26 - 63     | 689-81831-00          | 12 - 5      |
| 6H1-43834-00          | 19 - 34     |                       | 31 - 7      | 6H3-45300-17-4D       | 21 - 1      | 688-45930-02          | 22 - 24     | 703-48234-00          | 26 - 18     | 689-81840-11          | 12 - 10     |
| 6H1-43835-10          | 19 - 29     |                       | 31 - 18     | 6H1-45301-03-4D       | 21 - 2      | 688-45932-60          | 22 - 24     | 703-48235-00          | 26 - 4      | 689-81847-11          | 12 - 6      |
| 6H1-43840-11          | 19 - 17     | 688-44316-A0          | 21 - 34     | 688-45321-00          | 21 - 16     | 6E5-45941-00          | 22 - 24     | 703-48236-00          | 26 - 16     | 689-81850-12          | 12 - 8      |
| 6H1-43841-11          | 19 - 42     |                       | 31 - 9      | 688-45331-00-CA       | 21 - 64     | 6E5-45943-00          | 22 - 24     | 703-48238-00          | 26 - 22     | 689-81857-11          | 12 - 2      |
| 6H1-43843-11          | 19 - 71     |                       | 31 - 21     | 688-45341-10          | 21 - 10     | 6E5-45945-01          | 22 - 24     | 703-48243-00          | 26 - 15     | 6H3-81916-10          | 11 - 14     |

NUMERICAL INDEX  
INDICE NUMERICO

| PART NO.<br>CODIGO N° | REF.<br>NO. | PART NO.<br>CODIGO N° | REF.<br>NO. | PART NO.<br>CODIGO N° | REF.<br>NO. | PART NO.<br>CODIGO N° | REF.<br>NO. | PART NO.<br>CODIGO N° | REF.<br>NO. | PART NO.<br>CODIGO N° | REF.<br>NO. |
|-----------------------|-------------|-----------------------|-------------|-----------------------|-------------|-----------------------|-------------|-----------------------|-------------|-----------------------|-------------|
| 6H2-81949-01          | 11 - 43     | 6R5-82582-B0          | 8 - 61      | 688-W0004-00          | 6 - 2       | 90170-20137           | 10 - 13     | 90282-04010           | 21 - 71     | 90445-07ME9           | 21 - 22     |
| 6H2-81949-11          | 11 - 42     | 688-82586-21          | 26 - 50     | 692-W0078-02          | 1 - 11      | 90171-16011           | 22 - 22     | 90338-05M03           | 3 - 27      | 90445-07MF1           | 22 - 14     |
| 61A-81950-00          | 11 - 38     | 6E5-82587-00          | 11 - 46     |                       | 31 - 15     | 90179-06066           | 18 - 22     |                       | 13 - 29     | 90445-08M01           | 8 - 43      |
| 688-81950-10          | 11 - 23     | 688-8258A-20          | 26 - 50     | 6H3-W0078-1B          | 31 - 26     | 90179-08M34           | 4 - 31      |                       | 15 - 18     | 90445-09072           | 9 - 13      |
| 6H2-81960-10          | 11 - 10     | 6H2-82590-02          | 11 - 30     | 6H3-W0090-44-1S       | 4 - 1       | 90183-02M03           | 21 - 54     |                       | 16 - 40     |                       | 9 - 30      |
| 6AH-81994-40          | 6 - 24      | 6H2-82590-13          | 11 - 30     | 6H3-W0090-60-1S       | 4 - 1       | 90183-05M06           | 3 - 28      | 90340-08002           | 21 - 9      | 90445-09220           | 9 - 34      |
| 6AH-81994-50          | 6 - 25      | 6H2-82590-80          | 11 - 30     | 6H2-W0093-10          | 30 - 20     | 90185-05002           | 21 - 15     | 90340-14M06           | 4 - 23      | 90445-09M75           | 9 - 4       |
| 6AH-81994-70          | 6 - 24      | 703-82591-00          | 26 - 54     | 656-W2810-02          | 9 - 38      | 90185-08057           | 18 - 40     | 90386-07M58           | 14 - 34     | 90445-11M02           | 8 - 57      |
| 6AH-81995-40          | 10 - 19     |                       | 26 - 54     | 90101-08002           | 4 - 22      | 90185-09M01           | 24 - 4      | 90386-10M16           | 15 - 26     | 90445-11M03           | 8 - 27      |
| 6AH-81995-50          | 10 - 20     | 703-82592-00          | 26 - 55     | 90101-10M49           | 18 - 27     | 90185-10051           | 18 - 31     |                       | 16 - 22     | 90445-11M05           | 23 - 11     |
| 6AH-81995-70          | 10 - 19     | 688-82594-00          | 11 - 36     | 90101-12M65           | 15 - 42     |                       | 18 - 38     | 90386-13M38           | 13 - 5      | 90445-11M06           | 23 - 9      |
| 6AG-81996-00          | 10 - 21     | 703-82594-00          | 26 - 25     |                       | 16 - 41     | 90185-22043           | 15 - 22     | 90386-18M14           | 19 - 31     | 90445-11M15           | 8 - 54      |
| 6H3-82105-01          | 11 - 28     | 703-83383-11          | 26 - 52     | 90105-06M14           | 11 - 2      |                       | 16 - 18     | 90386-18M21           | 16 - 33     | 90445-11M21           | 8 - 51      |
| 6H3-82117-00          | 11 - 29     | 703-83383-B0          | 26 - 52     | 90105-10M67           | 22 - 13     | 90201-03313           | 21 - 53     | 90386-18M35           | 15 - 35     | 90445-11M29           | 29 - 9      |
| 6Y5-82117-00          | 27 - 15     | 6Y5-8350T-91          | 28 - 1      | 90109-06M39           | 8 - 3       | 90201-08M93           | 8 - 17      |                       | 16 - 34     | 90445-11M31           | 29 - 8      |
| 703-82119-00          | 11 - 6      | 6Y5-83514-00          | 27 - 5      | 90109-06M40           | 8 - 4       | 90201-10M20           | 24 - 3      |                       | 17 - 7      | 90446-10M01           | 8 - 56      |
|                       | 13 - 28     | 6Y5-83517-00          | 27 - 2      | 90109-06M43           | 14 - 13     | 90201-10M63           | 24 - 7      | 90386-18M63           | 15 - 34     |                       | 9 - 37      |
|                       | 18 - 42     | 6Y5-83518-00          | 27 - 9      | 90109-12M21           | 18 - 15     | 90201-11M22           | 18 - 30     |                       | 17 - 6      | 90464-05M16           | 11 - 13     |
| 682-82119-01          | 11 - 44     | 6Y5-83523-00          | 27 - 4      | 90116-08M69           | 4 - 30      | 90201-12062           | 15 - 43     | 90386-22M15           | 15 - 20     | 90464-07M05           | 4 - 16      |
| 688-82127-02          | 18 - 25     | 6Y5-83536-00          | 27 - 10     | 90116-10175           | 18 - 37     |                       | 16 - 42     |                       | 16 - 16     |                       | 8 - 5       |
| 6E5-82148-00          | 15 - 11     | 6Y5-83536-40          | 27 - 3      | 90119-06023           | 4 - 20      | 90201-12426           | 15 - 44     | 90386-30M60           | 18 - 8      |                       | 8 - 15      |
|                       | 16 - 9      | 6Y7-83540-20          | 27 - 1      | 90119-06M09           | 13 - 11     |                       | 16 - 43     | 90386-30M77           | 18 - 6      | 90464-09M13           | 13 - 28     |
| 6H1-82148-00          | 15 - 8      | 6Y5-83544-00          | 27 - 11     | 90119-06M29           | 15 - 4      | 90201-12M16           | 18 - 12     | 90386-30M78           | 18 - 5      | 90464-11M18           | 15 - 17     |
| 1E6-82151-00          | 27 - 14     | 6Y5-83553-00          | 27 - 13     |                       | 16 - 4      | 90201-13M19           | 18 - 14     | 90387-06119           | 8 - 48      |                       | 16 - 39     |
|                       | 28 - 7      |                       | 28 - 6      | 90119-06M61           | 13 - 22     | 90201-20417           | 5 - 19      | 90387-06M31           | 8 - 31      | 90464-11M23           | 8 - 58      |
| 663-82151-00          | 11 - 31     | 6E5-83558-00          | 22 - 15     | 90119-06M65           | 8 - 49      | 90201-20M21           | 18 - 28     | 90387-06M43           | 11 - 3      | 90464-15M11           | 8 - 8       |
| 6G5-82152-00          | 11 - 16     | 6E5-83558-10          | 21 - 23     | 90119-06M88           | 8 - 50      | 90201-21M18           | 10 - 14     | 90387-06M60           | 14 - 8      |                       | 11 - 27     |
| 6H3-82154-11          | 11 - 41     | 6Y5-8355X-T1          | 28 - 5      | 90119-06MA3           | 4 - 36      | 90201-22M67           | 15 - 21     |                       | 14 - 25     | 90464-18M14           | 11 - 49     |
| 6H3-82164-00          | 11 - 26     | 6E5-83614-01          | 11 - 47     |                       | 6 - 9       |                       | 16 - 17     | 90387-06M69           | 13 - 21     | 90464-23M22           | 11 - 17     |
| 6A0-82317-00          | 8 - 47      | 6Y5-83653-20          | 28 - 8      | 90119-06MA5           | 4 - 41      | 90201-30M00           | 18 - 4      | 90387-10M02           | 15 - 27     | 90465-06M86           | 8 - 10      |
| 6G1-82370-21          | 11 - 22     | 688-83664-00          | 27 - 12     | 90119-08M13           | 21 - 39     | 90202-03M51           | 17 - 13     |                       | 16 - 26     | 90465-11M10           | 18 - 41     |
| 703-82510-04          | 26 - 44     | 6Y7-83670-00          | 27 - 8      |                       | 31 - 23     | 90202-05088           | 8 - 22      | 90387-10M42           | 24 - 6      |                       | 21 - 24     |
| 703-82510-13          | 26 - 44     | 6H1-83672-13          | 18 - 1      | 90119-08M16           | 21 - 38     | 90202-07M07           | 14 - 39     | 90389-25M00           | 22 - 21     | 90465-11M27           | 8 - 28      |
| 703-82510-44          | 26 - 44     | 6H1-83672-21          | 18 - 1      |                       | 31 - 24     | 90202-12060           | 22 - 3      | 90430-08020           | 1 - 8       | 90465-13M11           | 11 - 18     |
| 703-82531-00          | 26 - 47     | 6H2-85520-02          | 10 - 2      | 90119-08M64           | 4 - 9       | 90202-20M06           | 18 - 29     |                       | 21 - 11     | 90465-13M30           | 8 - 33      |
| 6K1-82532-00          | 26 - 46     | 6H2-85533-01          | 10 - 3      | 90119-08M81           | 20 - 4      | 90202-25M04           | 18 - 13     |                       | 31 - 4      | 90465-18147           | 7 - 41      |
| 703-82532-00          | 26 - 46     | 6H2-85540-13          | 11 - 5      | 90119-08MA5           | 4 - 29      | 90206-10M04           | 14 - 24     | 90430-12072           | 22 - 4      | 90467-06016           | 4 - 11      |
| 703-82540-00          | 26 - 51     | 6H3-85542-11-94       | 11 - 1      | 90119-10005           | 4 - 8       | 90206-13M10           | 13 - 6      | 90430-14115           | 4 - 24      |                       | 4 - 15      |
| 703-82542-00          | 26 - 64     | 6H2-85550-01          | 10 - 1      | 90151-05M00           | 21 - 14     | 90209-06M05           | 6 - 21      |                       | 30 - 3      |                       | 6 - 14      |
| 6R3-82553-70          | 27 - 16     | 697-85570-00          | 11 - 19     | 90157-05M19           | 23 - 4      | 90249-06M19           | 15 - 37     | 90440-14M00           | 15 - 46     | 90467-08004           | 4 - 43      |
| 682-82556-00          | 26 - 49     | 6H2-85580-01          | 10 - 4      | 90157-06M01           | 13 - 25     |                       | 16 - 25     | 90445-07255           | 6 - 13      |                       | 6 - 16      |
| 688-82560-10          | 11 - 37     | 6H2-85582-00          | 10 - 5      |                       | 13 - 29     | 90250-07M02           | 21 - 55     | 90445-07M02           | 4 - 12      |                       | 8 - 45      |
| 703-82563-02          | 26 - 56     | 6H1-85711-60          | 6 - 22      | 90157-06M13           | 14 - 5      | 90266-06009           | 2 - 9       | 90445-07M23           | 8 - 7       |                       | 9 - 5       |
| 6H1-82563-10          | 11 - 45     | 6R5-85711-60          | 11 - 50     | 90159-06M01           | 11 - 15     |                       | 3 - 10      | 90445-07M44           | 4 - 10      |                       | 9 - 14      |
| 703-82563-12          | 26 - 56     | 6H3-85720-17          | 8 - 60      | 90159-06M23           | 10 - 18     | 90269-04M03           | 13 - 8      |                       | 8 - 6       |                       | 9 - 31      |
| 688-82575-01          | 26 - 48     | 6H2-85895-01          | 10 - 6      | 90160-04006           | 22 - 18     | 90280-04M04           | 21 - 29     | 90445-07M45           | 4 - 13      |                       | 9 - 36      |
| 703-82577-00          | 26 - 45     | 6H3-W0001-02          | 30 - 1      | 90170-09M03           | 24 - 5      |                       | 31 - 25     | 90445-07M82           | 4 - 14      | 90467-10M04           | 8 - 52      |
| 676-82577-01          | 26 - 45     | 6H2-W0001-20          | 31 - 1      | 90170-16M01           | 21 - 42     | 90280-05015           | 10 - 12     | 90445-07M87           | 8 - 9       |                       | 29 - 3      |



NUMERICAL INDEX  
INDICE NUMERICO

| PART NO.<br>CODIGO N° | REF.<br>NO. | PART NO.<br>CODIGO N° | REF.<br>NO. | PART NO.<br>CODIGO N° | REF.<br>NO. | PART NO.<br>CODIGO N° | REF.<br>NO. | PART NO.<br>CODIGO N° | REF.<br>NO. | PART NO.<br>CODIGO N° | REF.<br>NO. |
|-----------------------|-------------|-----------------------|-------------|-----------------------|-------------|-----------------------|-------------|-----------------------|-------------|-----------------------|-------------|
| 90467-11M08           | 8 - 29      | 92990-10600           | 22 - 8      | 93210-09165           | 19 - 37     | 93608-12063           | 4 - 7       | 97095-06016           | 13 - 17     |                       |             |
|                       | 8 - 59      | 92995-06100           | 2 - 7       | 93210-10M74           | 19 - 54     | 93700-06M03           | 15 - 16     |                       | 15 - 5      |                       |             |
| 90467-12M11           | 8 - 46      |                       | 3 - 8       | 93210-11368           | 19 - 68     |                       | 16 - 14     |                       | 16 - 5      |                       |             |
| 90468-05M03           | 8 - 23      |                       | 15 - 6      | 93210-13M04           | 8 - 19      | 94702-00160           | 1 - 4       |                       | 21 - 19     |                       |             |
| 90468-07M02           | 8 - 12      |                       | 16 - 6      | 93210-16275           | 24 - 10     |                       | 4 - 44      | 97095-06020           | 5 - 5       |                       |             |
|                       | 8 - 13      | 92995-06600           | 2 - 8       | 93210-19MA7           | 8 - 2       | 94702-00247           | 1 - 4       |                       | 13 - 35     |                       |             |
|                       | 8 - 14      |                       | 2 - 12      | 93210-29M94           | 18 - 7      |                       | 4 - 44      | 97095-06025           | 9 - 2       |                       |             |
| 90468-18008           | 14 - 19     |                       | 3 - 9       | 93210-32738           | 1 - 6       | 95380-03600           | 7 - 34      |                       | 10 - 10     |                       |             |
|                       | 14 - 38     |                       | 3 - 13      |                       | 9 - 9       |                       | 9 - 19      |                       | 11 - 39     |                       |             |
| 90480-13M54           | 11 - 4      |                       | 5 - 6       |                       | 30 - 16     | 95380-04600           | 28 - 4      |                       | 13 - 33     |                       |             |
| 90480-19M06           | 22 - 17     |                       | 9 - 3       | 93210-39ME4           | 6 - 11      | 95380-05600           | 8 - 24      |                       | 14 - 9      |                       |             |
| 90501-10326           | 7 - 6       |                       | 9 - 29      |                       | 30 - 14     |                       | 14 - 3      |                       | 14 - 26     |                       |             |
| 90501-12082           | 14 - 30     |                       | 10 - 9      |                       | 30 - 30     |                       | 14 - 17     | 97095-06035           | 10 - 8      |                       |             |
| 90501-12M48           | 21 - 52     |                       | 10 - 11     | 93210-46044           | 21 - 33     |                       | 14 - 22     | 97095-06040           | 9 - 28      |                       |             |
| 90501-14M08           | 18 - 21     |                       | 11 - 12     |                       | 31 - 10     |                       | 26 - 7      | 97095-06095           | 6 - 10      |                       |             |
| 90501-16M65           | 21 - 48     |                       | 11 - 40     |                       | 31 - 22     |                       | 27 - 6      | 97095-10045           | 15 - 13     |                       |             |
| 90502-16M02           | 15 - 32     |                       | 13 - 18     | 93210-46M16           | 5 - 13      | 95380-06600           | 14 - 6      |                       | 16 - 11     |                       |             |
|                       | 16 - 31     |                       | 13 - 34     |                       | 30 - 9      |                       | 26 - 40     | 97380-05025           | 26 - 8      |                       |             |
| 90506-14M24           | 15 - 39     |                       | 13 - 36     | 93210-49046           | 21 - 17     | 95380-08600           | 9 - 11      | 97380-08030           | 26 - 33     |                       |             |
|                       | 16 - 36     |                       | 15 - 7      |                       | 31 - 5      | 95380-12600           | 15 - 45     | 97575-08530           | 20 - 8      |                       |             |
| 90508-26M35           | 14 - 11     |                       | 16 - 7      | 93210-65M50           | 5 - 4       |                       | 16 - 44     |                       | 20 - 12     |                       |             |
| 91318-04025           | 19 - 74     |                       | 21 - 20     |                       | 30 - 12     | 95380-12800           | 18 - 17     |                       | 20 - 17     |                       |             |
| 91318-08016           | 19 - 65     | 92995-08600           | 18 - 20     | 93210-68N50           | 19 - 28     | 97013-06012           | 7 - 42      | 97575-08560           | 22 - 9      |                       |             |
| 91490-20012           | 14 - 36     |                       | 18 - 35     | 93210-85M97           | 21 - 68     |                       | 11 - 8      | 97595-06420           | 19 - 35     |                       |             |
| 91490-30025           | 22 - 23     |                       | 20 - 10     |                       | 31 - 13     |                       | 11 - 32     | 97595-06510           | 15 - 9      |                       |             |
| 91690-30012           | 15 - 31     | 92995-10600           | 15 - 14     | 93306-207U0           | 21 - 65     |                       | 11 - 34     | 97595-06545           | 11 - 7      |                       |             |
|                       | 16 - 30     |                       | 16 - 12     | 93306-306V1           | 5 - 11      | 97013-06014           | 9 - 12      | 97602-05210           | 19 - 62     |                       |             |
| 91690-30020           | 15 - 28     | 93101-25M03           | 21 - 32     | 93311-636U6           | 5 - 8       | 97013-06016           | 11 - 24     | 97607-04310           | 19 - 11     |                       |             |
|                       | 16 - 24     |                       | 21 - 70     | 93315-325V1           | 21 - 3      | 97013-06020           | 11 - 20     | 97803-04010           | 7 - 33      |                       |             |
|                       | 17 - 10     |                       | 31 - 11     | 93317-325U0           | 21 - 69     |                       | 14 - 32     | 97880-04006           | 29 - 5      |                       |             |
| 92903-06600           | 7 - 43      |                       | 31 - 12     | 93332-000U3           | 21 - 6      | 97013-06025           | 12 - 18     | 97880-06012           | 15 - 12     |                       |             |
|                       | 11 - 9      | 93102-08M43           | 19 - 14     | 93332-000W7           | 21 - 8      | 97013-08016           | 12 - 20     |                       | 16 - 10     |                       |             |
|                       | 11 - 21     | 93102-30M23           | 5 - 2       | 93410-18M05           | 15 - 36     | 97013-08035           | 12 - 16     | 97885-05016           | 19 - 10     |                       |             |
|                       | 11 - 25     |                       | 30 - 10     |                       | 16 - 35     | 97075-08025           | 18 - 19     | 97885-06016           | 18 - 24     |                       |             |
|                       | 11 - 33     | 93102-36M24           | 5 - 9       | 93410-28M06           | 18 - 10     | 97075-08035           | 18 - 34     | 97885-06045           | 6 - 20      |                       |             |
|                       | 11 - 35     |                       | 30 - 8      | 93430-06024           | 26 - 10     |                       | 20 - 9      | 97980-04114           | 7 - 4       |                       |             |
|                       | 12 - 19     | 93106-09014           | 21 - 18     | 93440-49M04           | 5 - 10      | 97075-10040           | 22 - 6      | 97980-05216           | 6 - 3       |                       |             |
|                       | 14 - 33     |                       | 31 - 6      | 93450-07M00           | 21 - 62     | 97080-06010           | 17 - 4      | 97985-06210           | 10 - 16     |                       |             |
| 92903-08600           | 12 - 17     | 93106-18M01           | 5 - 3       | 93450-44166           | 21 - 31     | 97095-05012           | 10 - 7      | 97985-06216           | 18 - 2      |                       |             |
|                       | 12 - 21     |                       | 30 - 11     | 93501-04M02           | 14 - 29     | 97095-06010           | 15 - 41     | 98503-05028           | 9 - 22      |                       |             |
| 92990-04100           | 28 - 3      | 93210-04228           | 7 - 12      | 93503-16003           | 21 - 49     |                       | 16 - 38     | 98580-04006           | 26 - 36     |                       |             |
| 92990-05100           | 9 - 23      |                       | 30 - 22     | 93505-32038           | 19 - 77     | 97095-06016           | 2 - 6       | 98580-04008           | 7 - 15      |                       |             |
|                       | 27 - 7      | 93210-04230           | 7 - 25      | 93603-12M11           | 21 - 46     |                       | 2 - 11      | 98580-04010           | 26 - 35     |                       |             |
| 92990-06600           | 13 - 26     |                       | 30 - 29     | 93603-18M09           | 5 - 18      |                       | 3 - 7       | 98580-05010           | 26 - 37     |                       |             |
|                       | 13 - 38     | 93210-064A5           | 19 - 38     | 93604-10M03           | 21 - 37     |                       | 3 - 12      | 98980-03006           | 7 - 35      |                       |             |
| 92990-08200           | 14 - 35     | 93210-07003           | 21 - 60     | 93606-12019           | 20 - 2      |                       | 8 - 30      | 99001-08600           | 21 - 61     |                       |             |
| 92990-08600           | 26 - 34     | 93210-08287           | 23 - 14     |                       | 20 - 6      |                       | 11 - 11     | 9E450-04533           | 28 - 2      |                       |             |
| 92990-10100           | 22 - 7      |                       | 23 - 16     |                       | 22 - 5      |                       | 11 - 48     |                       |             |                       |             |